# BLACK AND GOLD

1941

#12
$15.00

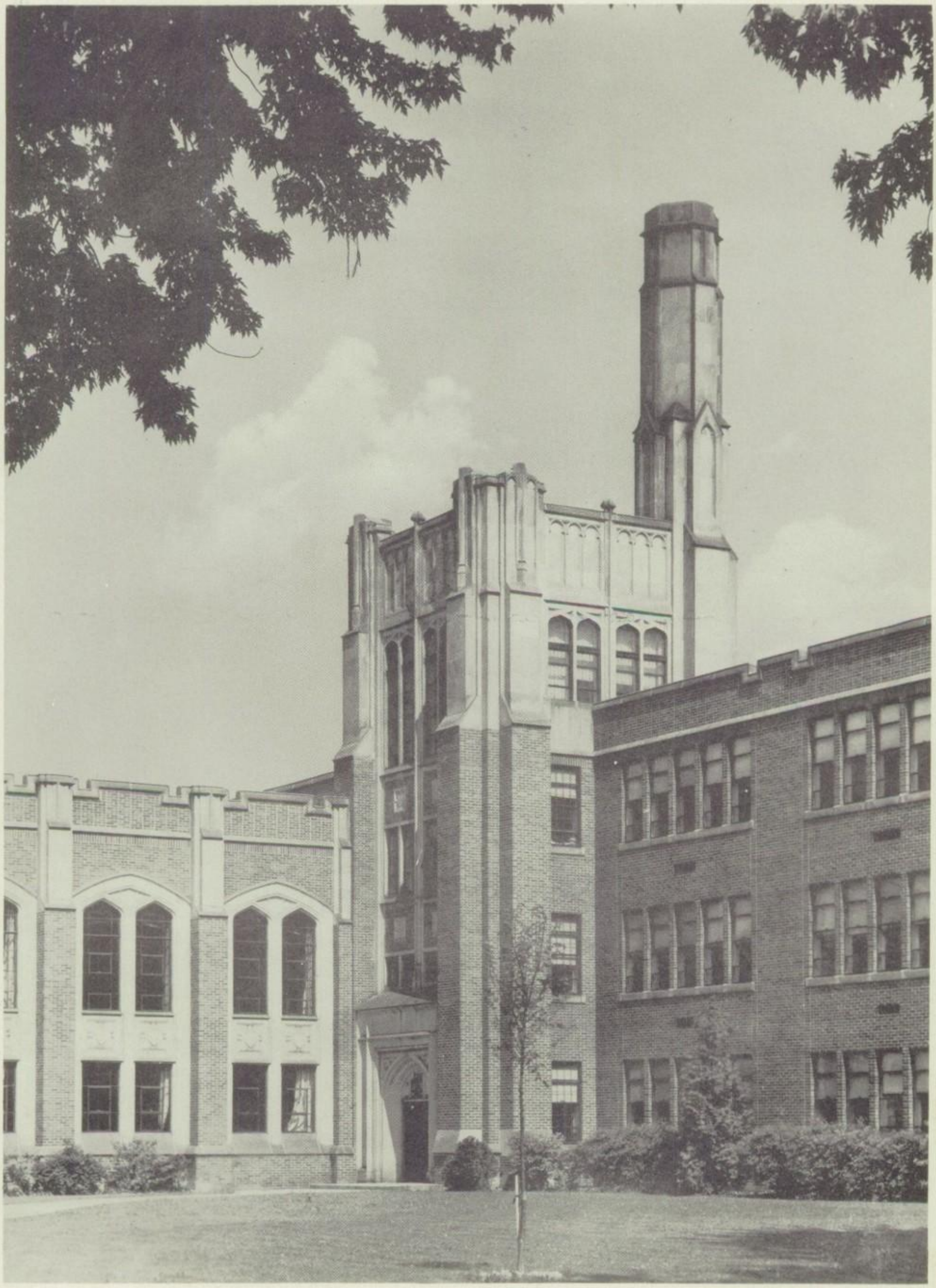

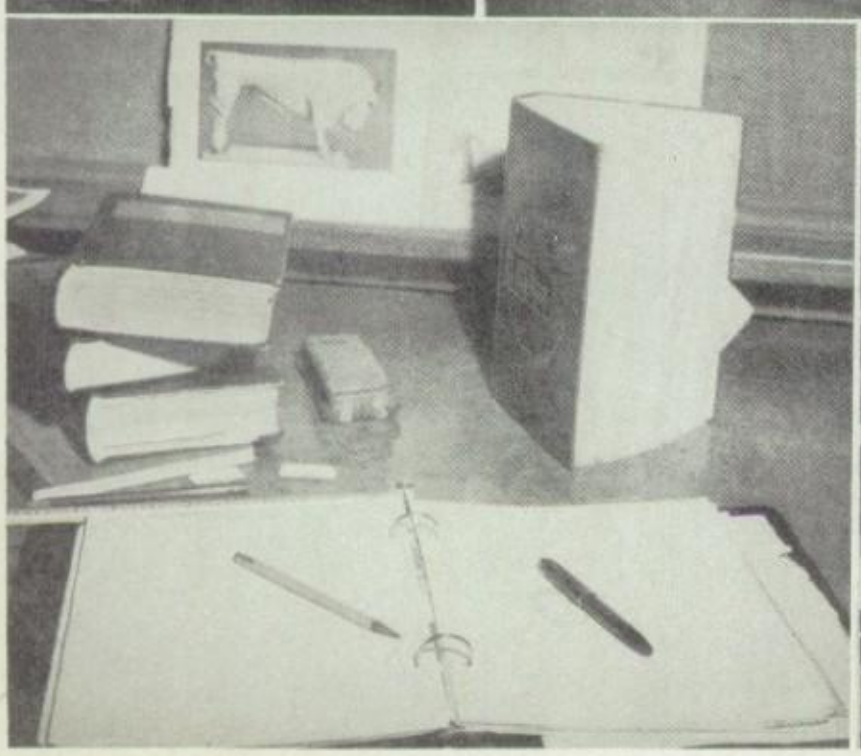
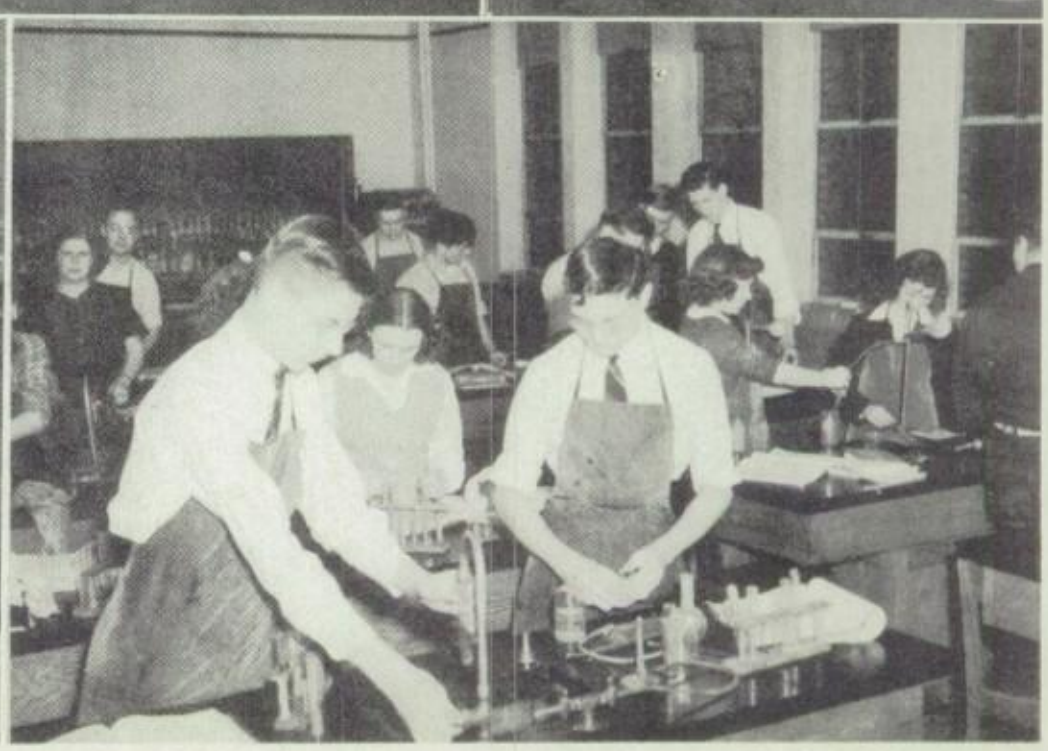

THE JOURNALISM CLASS

1941

OF

PERRYSBURG HIGH SCHOOL

PRESENTS

# BLACK AND GOLD

## The American Flag

"Every country has a flag or emblem. It stands for the government of the country. When the country is a democracy, the flag reminds us of the events which made its people free and independent. In America our flag stands for a government for the people and by the people. It stands for every person who loves his country and works to make it great and noble.

"I pledge allegiance to the flag of the United States of America and to the Republic for which it stands; one Nation indivisible, with liberty and justice for all."

# DEDICATION

Today when liberty and the pursuit of happiness are being denied to a large portion of the peoples of the world, when man is rapidly losing his entity as an individual and becoming a mere puppet of the State, and when democracy as a way of life is fighting for its very existence, we the youth of America turn our thoughts almost reverently to the ideal of our country, dedicated to liberty and the brotherhood of man. There comes to us now a new and deeper sense of appreciation of all that our great country stands for and we humbly dedicate this book and our lives to the great principles upon which our country is founded.

# CONTENTS

ADMINISTRATION
CLASSES
ACTIVITIES
ATHLETICS
CALENDAR
ADVERTISEMENTS

# FACULTY

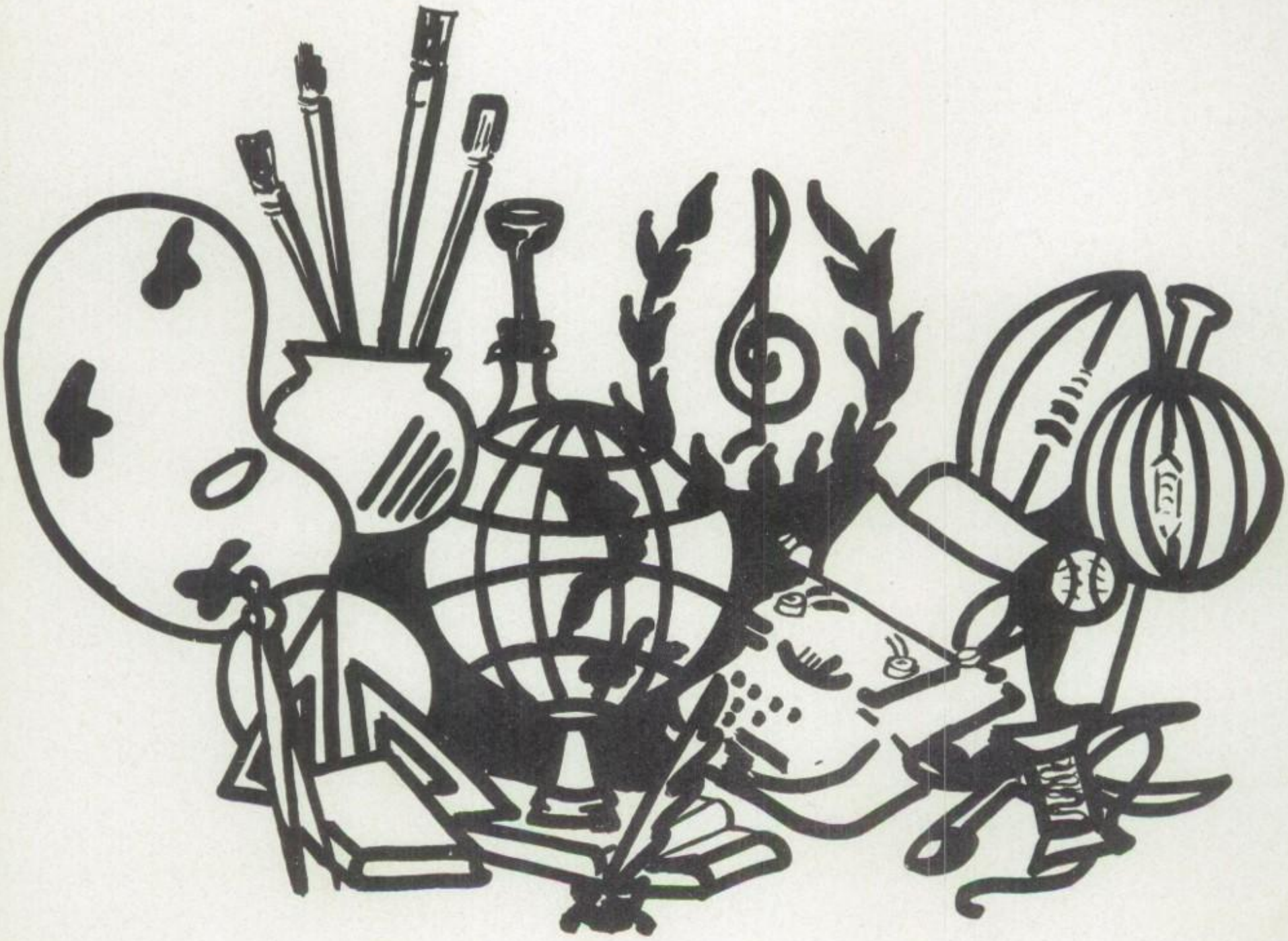

Mr. Jarvis

**Jarvis, E. D.**
A. B. Franklin College
M. A., Indiana University
University of Chicago
Chemistry

His new house

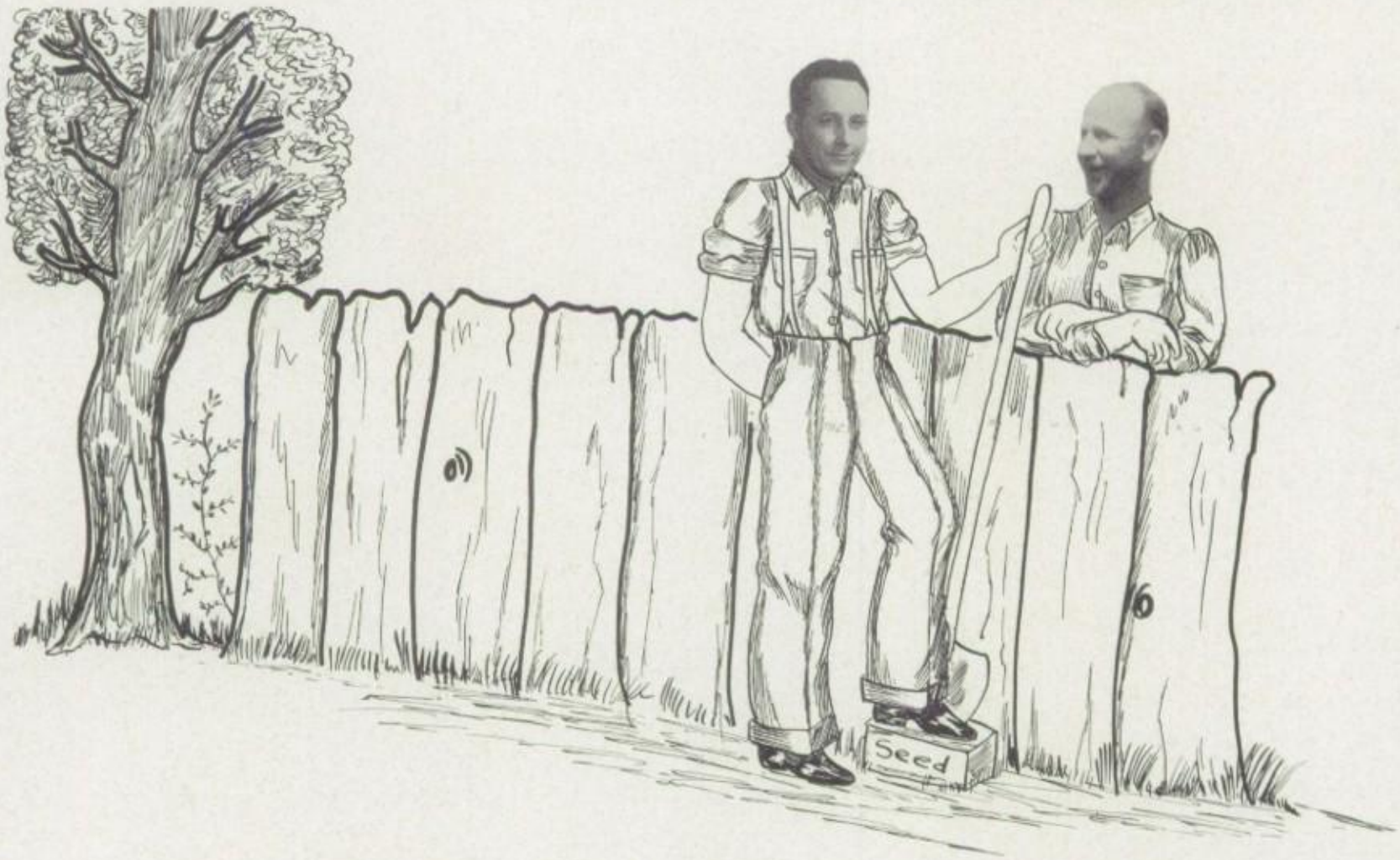


Mr. Jarvis and Mr. Treece discussing the worldly problems of getting their new lawns and gardens ready for summer.

His new house

**TREECE, O. C.**
B. S. in Ed., Bowling Green
State University
M. A. Columbia University
Personal Problems

Mr. Treece

**ABKE, PAUL**
B.S. in Ed., Bowling Green State University; Physics, Algebra, Geometry.

**BRENTLINGER, AUDREY**
B.S. in Bus. Ed., Bowling Green State University; M.A. in New York University; Shorthand, Typing, Business English, Commercial Law, Salesmanship.

**BARBER, ROBERT J.**
B.S. in Ed., M.A. University of Toledo; University of Michigan; Social Science, English Literature, Dramatics.

# FACULTY FOTOS

**BERG, DOROTHY**
B.S. in Ed., Miami University; Western Reserve University; School of Fine and Applied Art, New York; Art, English I.

**FARMER, DAN L.**
B.S. in Ed., Ohio State University; M.A. Northwestern University; Music.

**CROCKETT, LEONA**
B.S. in Ed., Bowling Green State University; Bookkeeping, Business Training, Girls' Physical Education.

**GOLDING, KENYON**
B.S. in Ind. Arts, Bowling Green State University; Industrial Arts, Mechanical Drawing.

**SUTER, RUTH O.**
B.S. in Home Economics, Ohio State University; University of Toledo; Home Economics, Smith-Hughes, Biology.

**HUFFMAN, PALMER B.**
B.S. in Ed., Ohio State University; University of Toledo; History, Civics.

Canfield, Don

**MUNGER, GEORGE C.**
A.B., M.A. University of Michigan; B.S. in Ed., Bowling Green State University; Western Reserve University; English II, III.

**KUHLMAN, DALE**
B.S. in Ed., Bowling Green State University; West Virginia University; Boys' Phys. Ed.—Coach.

**CANFIELD, DONALD D.**
B.S. in Ed., University of Toledo; Ohio State University; Mathematics, Science.

**HUFFMAN, HELEN MAURINE**
A.B. Purdue University; Indiana University; English I; Latin I, II; French I, II; Journalism.

George, Munger

Bill Honner

Bernard Long

Al Schramm

# MAINTENANCE STAFF

This little bit is to show our appreciation for the fine services rendered to us this year. We want to thank them for keeping the building clean and respectable all year and for the work they do during the summer. Also for working at the basketball games, dances, and other outside activities. Most of the students do not realize the value of their work, or they wouldn't throw things around the way they do. Our thanks and appreciation is extended to them.

Arthur Limmer

Ralph Caldwell

Walter Zieman

# BOARD OF EDUCATION

The members of the Board of Education are:

| | |
|---|---|
| C. H. Speck, President | Ralph Britten |
| George Roose, Vice-President | Henry Goeke |
| Harold Hoffman | Mardal Kautz, clerk |

The Perrysburg High School Board of Education is composed of five able members who meet in the high school office the second Tuesday of each month.

The Board is divided into five different committees. The same committeemen who served last year were unanimously reappointed to their posts this year. Mr. Speck, president, and Mr. Roose, vice-president, are in charge of building and grounds and finance. The bus and transportation committee is composed of Mr. Britten and Mr. Goeke; Mr. Goeke also serves with Mr. Hoffman on the teachers' committee and Mr. Britten and Mr. Hoffman on the athletic committee. Miss Kautz has been most efficient as clerk of the Board.

# CLASS

## The Ladder of Achievement

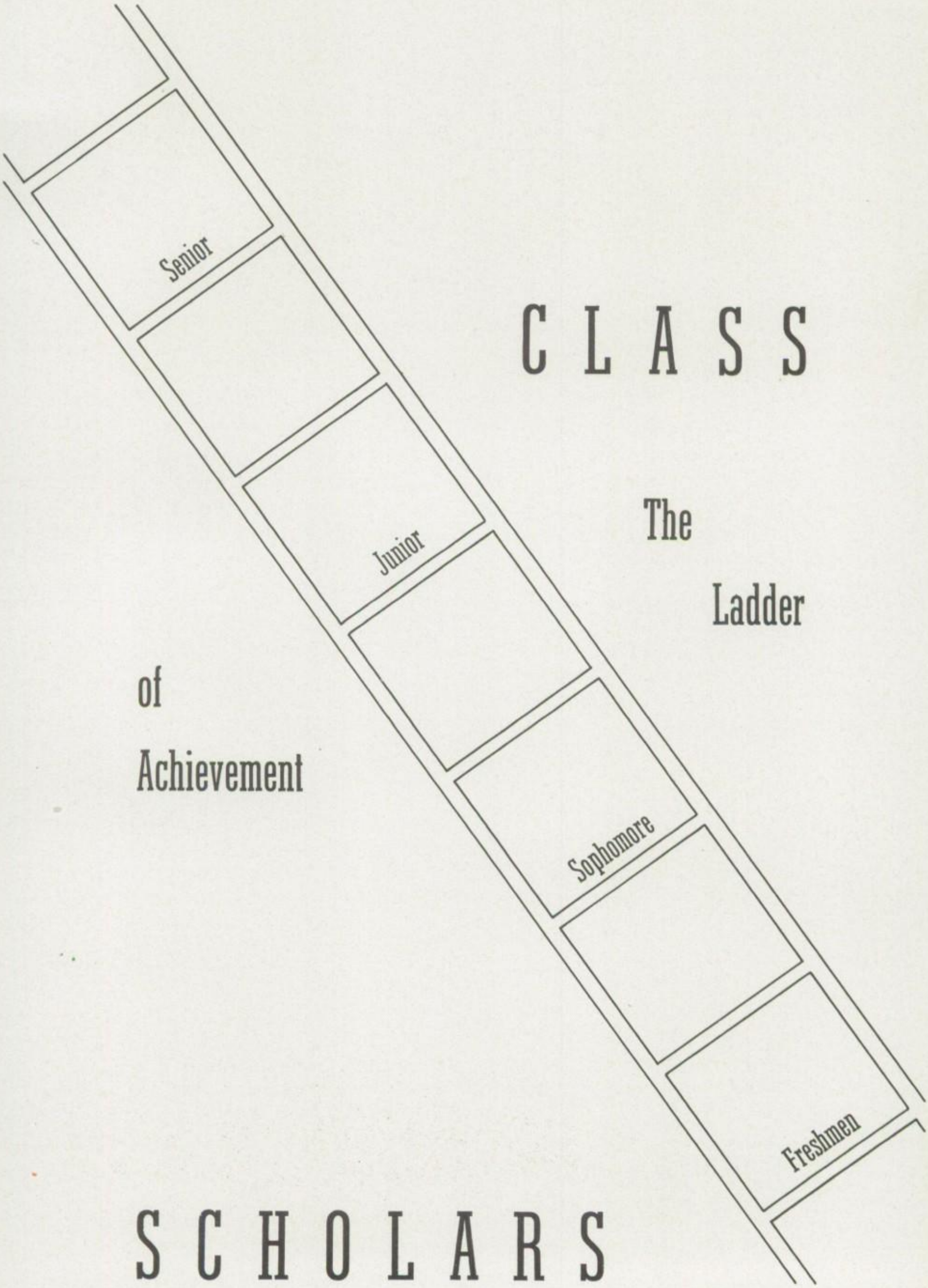


# SCHOLARS

John Voland, Pres.

Richard Else, Vice-Pres.

Donald Buckhout, Sec.

Lottie McClain, Treas.

# SENIOR CLASS

At the outset of the year, the class was definitely in favor of a trip, but due to financial shortage, agreed to have a banquet and dance instead. This was a lavish affair, and was held at the Heatherdowns Country Club.

A Ways and Means Committee was appointed to help John Voland, president, to facilitate class business.

A card party, sponsored by the Senior mothers, was a huge success.

A full length feature movie was sponsored by the seniors during school time.

The Christmas dance, due to the unusual decorations, proved to be one of the finest dances of the year.

The Interclass Tournaments were sponsored and directed by the Seniors.

The Ghost Basketball game proved to be the most unusual and thrilling money maker of the year.

The Senior's convocation was presented on "Senior's Day," and was outstanding in originality.

In extra-curricular activities, many have left behind them excellent records. Among these active leaders are Albert Tompkins, president of the Hi-Y; Hazel Baker, president of the Girl Reserves; Janet Wilson, president of the Boosters' Club; and Martha Grimes, president of the G. A. A.

Drum Majorette Betty Hufford added pep to the band. Richard Else and Suzanne Rogers were outstanding in dramatics. Hilda Schuele and Ruth Perrin well represented the Journalism class as well as being talented art students.

The class began social activities with a roast at Side Cut Park. Later, they sponsored a movie at the Palace Theatre. The senior play, "Spring Dance" was presented May 23 and was considered a great success. The Seniors considered this a fine way to close the sojourn of one of the most unusual Senior classes ever to leave P. H. S.

There were three members of the class to leave for various parts of the country before graduation. Louis Vislay joined the navy; Donald Byington moved to New York; Vernon Ambrosier left for the South.

Miss Berg and Mr. Golding were class advisors.

Vernon Ambrosier

Walter Artz

Hazel Baker

Betty Ballantyne

Robert Bauman

# SCRUTINIZING

Jean Burdo

Mitzi Billa

Margaret Black

Donald Buckhout

Donald Bush

Donald Byington

# SCHOLARS

Bonnie Coble

Elvin Carpenter

Helen Clemens

Raymond Coller

Robert Cranker

Marian Creps

Leon Davies

# ENDURINGLY

Elizabeth Dibling

Donald Eckel

Richard Else

William Elting

# ENTHUSIASTIC

Martha Grimes

Robert Grolle

Martha Grove

Lowell Gurtzweiler

# NOBLE NOMINATIONS

Florence Haas

Margaret Heilman

Mary Horine

Ernest Haas

Phyllis Hill

Betty Hufford

Junior Hahn

Robert Hoffmann

Roland Kazmaier

George Heckler

Richard Keller

ILLUSTRIOUS

James Keller

Paul Kopp

Norma Kemper

Richard Kruse

Lenna Kiefer

Mary Jane Laing

Beatrice Kille

Joseph Lecklider

Russell Kohl

Joan Lippert

IDEALISTS

Donald MacCoy

Paul Sargent

Suzanne Rogers

Merribell Reed

Lottie McClain

# OUTSTANDING

William Redman

Maxine McDonald

# OPTIMISTS

Robert Perrin

Evelyn Mericle

Angela Miller

Robert Parrish

Ruth Perrin

Virginia Sarver

June Schumacher

Doris Rose Schwind

Harry Semeniw

Chester Sarver, Jr.

# REPEATEDLY

Robert Shadle

James Stickles

Margaret Simon

Marcella Shiple

Eleanor Schroeder

# RECOMMENDED

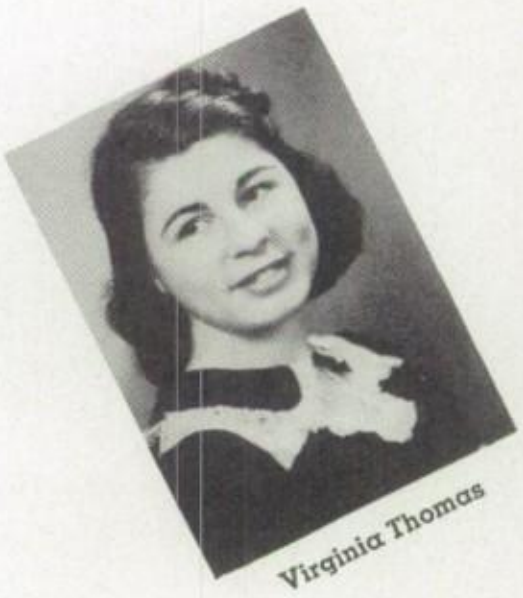

Virginia Thomas

Hilda Schuele

Gertrude Thornton

Albert Tompkins

Louis Vislay

John Voland

Velma Weseman

# SPIRITED

Jack Wolfe

Janet Wilson

William Witzler

Florence Wygant

Mary Yenour

# SPECIMENS

John Zachman

Wilma Young

Martha Yenour

# SENIOR DIRECTORY

**AMBROSIER, VERNON—"Ambie"**
Boosters' Club 1, 2, 3, 4; Varsity Football 4; Varsity Club 4; Dramatics 3.

**ARTZ, WALTER**
Latin Club 1, 2; Boosters' Club 3, 4; Hi-Y 4.

**BAKER, HAZEL—"Dolly"**
Boosters' Club 1, 2, 3, 4; Girls' Glee Club 1, 2; Mixed Chorus 1, Treasurer 2; G. A. A. 1, 2, 3, Vice-President 4; Girl Reserve 2, Chaplain 3, President 4; French Club President 4; Black and Gold Staff 4; Somethin' Staff 4; Maid of Honor 3; Dramatics 3, 4.

**BALLANTYNE, MARY ELIZABETH—"Betty"**
Girls' Glee Club 1, 2, 3, 4; Mixed Chorus 1, 2, 3, 4; G. A. A. 1, 2, 3, Reporter 4; Girl Reserve 4; French Club 4; Boosters' Club 1, 2, 3, 4; Somethin' Staff 4; Black and Gold Staff 4; Dramatics 3, 4.

**BAUMAN, ROBERT—"Bob"**
Boosters' Club 1, 2, 3.

**BILLA, MITZI—"Slugger"**
G. A. A. 1, 3, 4; Latin Club 1; Boosters' Club 2, 3, 4; Home Economics Club 3, 4.

**BLACK, MARGARET—"Markie"**
G. A. A. 1, 2, 3, 4; Boosters' Club 1, 2, 3, Program Chairman 4; Girls' Glee Club 1, 2, 3, 4; Mixed Chorus 1, 2, 3, 4; Somethin' Staff 4; Black and Gold Picture Editor 4; Eisteddfod 1, 2, 3, 4; Girl Reserve 4; Semester Honor Roll, Librarian 4; Dramatics 3, 4.

**BUCKHOUT, DONALD—"Buckie"**
Class Vice-president 2; Class Vice-president 3; Class Secretary 4; Vice-president of Hi-Y 4; Varsity Football 1, 2, 3, 4; Basketball 1, 2, 3; Track 1, 2, 3, 4; National Athletic Scholarship Society 2, 3, 4; Scholarship Team 3; National Honor Society 4; Semester Honor Roll; Editor-in-chief of Annual 4; Boosters' Club 1,2,3,4; Dramatics 4.

**BURDO, JEAN—"Spud"**
Woodward 1, 2; G. A. A. 3; Boosters' Club 4.

**BUSH, DONALD—"Don"**
Boosters' Club 1, 2, 3, 4; Track 2, 3, 4; Somethin' Staff 4; Black and Gold Staff 4; Hi-Y 4.

**BYINGTON, DONALD—"Bing"**
Varsity Football 1, 2, 3, 4; Varsity Basketball 3; Boys' Glee Club 1, 2, 3, President 4; Mixed Chorus 1, 2, 3, 4; Boosters' Club 2, 3, 4; Varsity Club 2, 3, 4; Hi-Y 3, 4.

**CLEMENS, HELEN—"Snooks"**
G. A. A. 1, 2, 3, 4; Boosters' Club 1, 2, 3, 4; Mixed Chorus 1, 2, 3, 4; Glee Club 1, 2, 3, 4; Somethin' Staff 4; Black and Gold Staff 4; Dramatics 3, 4.

**CARPENTER, ELVIN**

**COBLE, BONNIE**
Boosters' Club 1, 2; G. A. A. 1, 2; Girl Reserve 3, 4; Somethin' Staff 4; Black and Gold Staff 4.

**COLLER, RAYMOND—"Chops"**
Boosters' Club 1, 2, 3, 4; Varsity Football 4; Hi-Y 4.

**CRANKER, ROBERT—"Bob"**
Boosters' Club 1, 2, 3, 4.

**CREPS, MARIAN—"Dizzy"**
G. A. A. 1, 3, 4; Latin Club 1; Boosters' Club 2, 3, 4; Home Economics Club Secretary 3, 4.

**DAVIES, LEON**
Boosters' Club 1; Varsity Football 4; Varsity Basketball captain 3, 4; Varsity Track 3, 4; Hi-Y 4.

**DIBLING, ELIZABETH—"Betty"**
Latin Club 1, Program Chairman 2; Girl Reserve 2, 3, 4; G. A. A. 1, 2, 3; Boosters' Club 1, 2, 3, Vice-President 4; Scholarship Team 3; Somethin' Staff 4; Black and Gold Staff 4; Semester Honor Roll; National Honor Society 4.

**ECKEL, DONALD—"Don"**
Boosters' Club 2, 3, 4; Basketball 3; Hi-Y 4.

**ELSE, RICHARD—"Rich"**
Class Vice-president 4; Scholarship Team 2, 3; Hi-Y 4; Latin Club 1, 2; French Club 3; Chess Club 3; Boosters' Club 1, 2, 3, 4; Somethin' Staff 4; Black and Gold Associate Editor 4; National Honor Society 4; Semester Honor Roll 1, 2, 3, 4; Dramatics 3, 4.

**ELTING, WILLIAM—"Bill"**
Varsity Football 4; Varsity Basketball 4; Hi-Y 4; Somethin' Staff 4; Black and Gold 4.

**GRIMES, MARTHA—"Marty"**
Girls' Glee Club 1, 2, Treasurer 3, 4; Mixed Chorus 1, 2, Vice-president 3, Vice-president 4; G. A. A. 1, 2, 3, President 4; Boosters Club 1, 2, 3, 4; Cheerleader 4; Eisteddfod 1, 2, 3, 4; Girl Reserve 2, 3, Treasurer 4.

**GROLLE, ROBERT—"Bob"**
Boosters' Club 1, 2, 3, 4; Band 1, 2, 3, Vice-president 4; Inter-class Basketball Team 1, 2; Hi-Y 3, 4; Varsity Basketball 3, 4; Varsity Club 3, 4; National Athletic Scholarship Society 3, 4; Vice-president of Orchestra 4; Boys' Glee Club 4; Mixed Chorus 4.

**GROVE, MARTHA—"Marty"**
Orchestra 1, 2, 3, 4; G. A. A. 1, 2; Latin Club 1.

**GURTZWEILER, LOWELL—"Dody"**
Boosters' Club 1, 2, 3, 4; Hi-Y 4; Varsity Football 4; Varsity Club 4.

**HAAS, FLORENCE—"Toots"**
Mixed Chorus 1, 2, 3, 4; Girls' Glee Club 1, 2, 3, 4; Girl Reserve 4; Latin Club 3, 4; Scholarship Team 2, 3; Semester Honor Roll.

# SENIOR DIRECTORY

**HAAS, ERNEST—"Spike"**
Boosters' Club 2, 3, 4; Dramatics 3, 4.

**HAHN, JUNIOR—"Junie"**
Boosters' Club 1, 2, 3, 4; Varsity Football 4; Hi-Y 3, 4; Boys' Glee Club 4; Mixed Chorus Property Manager 4; Dramatics 3, 4.

**HECKLER, GEORGE—"Bubbles"**
Dramatics 4.

**HEILMAN, MARGARET**
Pemberville 1, 3; North Troy 2; Girls' Glee Club 4; Mixed Chorus 4; Girl Reserve 4; Property Manager of Girls' Glee Club 4.

**HILL, PHYLLIS—"Phil"**
G. A. A. 1, 3; Black and Gold 4; Somethin' Staff 4; Girl Reserve 4; Boosters' Club 3, 4.

**HOFFMAN, ROBERT—"Bob"**
Boosters' Club 1, 2, 3, 4; Boys' Glee Club 4; Mixed Chorus Property Manager 4; Manager of Football Team 4; Latin Club 1; Dramatics 3.

**HORINE, MARY**
G. A. A. 1, 2, 3, 4; Boosters' Club 2, 3, 4; Girls' Glee Club 2; Property Manager 3, Vice-president 4; Mixed Chorus 2, 3, 4; Girl Reserve 4.

**HUFFORD, BETTY—"Betty"**
G. A. A. 1, 3; Black and Gold 4; Somethin' Staff 4; Girl Reserve 4; Boosters' Club 3, 4.

**KAZMAIER, ROLAND—"Red"**
Basketball 1, 2, 3, Varsity 4; Boosters' Club 1, 2, 3, 4; Varsity Club 4; Hi-Y 3, 4; Track 3; Dramatics 3, 4.

**KELLER, RICHARD—"Dick"**
Boosters' Club 3, 4.

**KELLER, JAMES—"Jim"**
Boosters' Club 3, 4.

**KEMPER, NORMA—"Norm"**
Waite High School 1, 2, 3, Vice-president of Home Economics Club 4; Boosters' Club 4.

**KIEFER, LENNA—"Bill"**
G. A. A. 1, 2, 3, 4; Boosters' Club 1, 2, 3, 4; Girl Reserve 3, 4; Somethin' Staff 4; Black and Gold Staff 4; Girls' Glee Club 1, 2; Mixed Chorus 1, 2.

**KILLE, BEATRICE—"Bea"**
Secretary-Treasurer 1; Latin Club President 1, Secretary 2; Mixed Chorus 1, 2, 3, Accompanist 4; Girls' Glee Club 1, 2, 3, Accompanist 4; Boosters' Club 2, 3, 4; Scholarship Team 2, 3; Girl Reserve 3, 4.

**KOHL, JUNIOR—"Junie"**

**KOPP, PAUL—"Koppie"**
Boosters' Club 1, 2, Treasurer 3; Hi-Y 3, Treasurer 4; Varsity Football 1, 2, 3, 4; Varsity Basketball 2, 3, 4; Track 2, 3, 4; Boys' Glee Club 1, 2, Vice-president 4; Mixed Chorus 1, 2, 4; Varsity Club 1, 2, 3, 4; National Athletic Scholar Society 3, 4; Art 4.

**KRUSE, RICHARD—"Dick"**
Track Manager 1, 2; Track 3; Boosters' Club 1, 2, 3, 4; School Patrol 2; Hi-Y 4.

**LAING, MARY JANE**
G. A. A. 1, 2, 3, 4; Boosters' Club 3, 4; Mixed Chorus 2, 3; Glee Club 1, 2, 3; Scholarship Team 3.

**LECKLIDER, JOSEPH—"Joe"**
Boosters' Club 1, 2, 3, 4; Hi-Y 4; Cheerleader 1, 3; Varsity Club 4; Varsity Football 4.

**LIPPERT, JOAN—"Jo"**
G. A. A. 1, 2, 3, 4; Mixed Chorus 1, 2, 3, Property Manager 4; Girls' Glee Club 1, 2, 3, 4; Boosters' Club 1, 2, 3, 4; Somethin' Staff 4; Black and Gold Staff 4; Eisteddfod 1, 2, 3, 4; Drum Major 3; French Club 4; Dramatics 3, 4.

**MacCOY, DONALD—"Don"**
Latin Club 1; Boys' Glee Club 3, 4; Boosters' Club 1, 2, 3, 4; Mixed Chorus 3, 4.

**McCLAIN, LOTTIE**
Boosters' Club 1, 2, 3, 4; G. A. A. 1, 2, 3, 4; Girls' Glee Club 3, Secretary-Treasurer 4; Mixed Chorus 3, 4; Girl Reserve 3, 4; Treasurer of Senior Class 4.

**McDONALD, MAXINE—"Mickey"**
North Troy School 1, 2; G. A. A. 3, Treasurer 4; Boosters' Club 3, 4; Girl Reserve 4; Girls' Glee Club 3, President 4; Mixed Chorus 3, 4; Band 3, Secretary 4; Orchestra 3, President 4; Somethin' Staff 4; Black and Gold Staff 4.

**MERICLE, EVELYN—"Evey"**
Boosters' Club 1, 2, 3, 4; G. A. A. 1, 2, 3, 4; Girls' Glee Club 1, 2, 3, 4; Mixed Chorus 2, 3, Secretary-Treasurer 4; Eisteddfod 2, 3, 4; Dramatics 3, 4.

**MILLER, ANGELA**
Maumee School 1, 2, 3; Girl Reserve 4; National Honor Society 4; Semester Honor Roll.

**PARRISH, ROBERT—"Bob"**
Boosters' Club 3, 4.

**PERRIN, RUTH—"Skaterbug"**
G. A. A. 1, 2; Girl Reserve 3, 4; Boosters' Club 1, 2, 3, 4; Somethin' Staff 4; Black and Gold 4; Semester Honor Roll; National Honor Society 4.

**PERRIN, ROBERT—"Bob"**

**REDMAN, WILLIAM—"Bill"**
Hi-Y 3, Secretary 4; Football 1, Varsity 2, 3, 4; Boys' Glee Club 2; Band 1; Boosters' Club 1, 2, 3, 4; Varsity Club 2, 3, 4.

**REED, MERRIBELL—"Mary"**
Boosters' Club 1, 2; Girl Reserve 4; Somethin' 4; Black and Gold 4; G. A. A. 1.

# SENIOR DIRECTORY

**ROGERS, SUZANNE—"Sue"**
Boosters' Club 1, 2, 3, 4; G. A. A. 1, 2, 3, 4; Girls' Glee Club 1, 2, 3, Librarian 4; Mixed Chorus 1, 2, 3, 4; Eisteddfod 1, 2, 3, 4; Latin Club 3; Semester Honor Roll; National Honor Society 4; Dramatics 3, 4.

**SARGENT, PAUL—"Sarg"**
Class Vice-president 2; Boosters' Club 2, 3, 4.

**SARVER, VIRGINIA—"Jinney"**
Boosters' Club 1, 2, 3, 4; Somethin' Staff 4; Black and Gold 4; G. A. A. 1, 2, 3, 4; Mixed Chorus 2; Girls' Glee Club 2; Latin Club 1, 2.

**SARVER, CHESTER—"Minnie"**
Latin Club 1, 2; Boosters' Club 2, 3, 4; Dramatics 3, 4; Hi-Y 4.

**SCHROEDER, ELEANOR**
G. A. A. 1, 2; Boosters' Club 1, 2; Somethin' Staff 4; Black and Gold 4; Home Economics Club 3, 4.

**SCHUELE, HILDA—"Hil"**
Girl Reserve 3, 4; G. A. A. 1, 2, 3; Boosters' Club 1, 2, 3, 4; Somethin' Staff Editor 4; Black and Gold 4; Semester Honor Roll; National Honor Society 4.

**SCHUMACHER, JUNE**
G. A. A. 1, 2; Girls' Glee Club 3; Girl Reserve 3, 4; Boosters' Club 1, 2, 3, 4.

**SCHWIND, DORIS ROSE—"Gypsie"**
G. A. A. 1, 2, 3; Boosters' Club 1, 2, 3, 4; Girls' Glee Club 2; Girl Reserve 4; Somethin' Staff 4; Black and Gold 4; Executive Board of G. A. A. 3; Scholarship Team 2.

**SEMENIW, HARRY—"Harris"**
Hi-Y 4; Varsity Football 4; Boosters' Club 1, 2, 3, 4; Basketball Champion Team 1; Intramural Basketball 1, 2, 3, 4.

**SHADLE, ROBERT—"Bob"**
Wauseon High School 1, 2, 3; Boosters' Club 4; Hi-Y 4.

**SHIPLE, MARCELLA—"Marcie"**
G. A. A. 1, 2; Home Economics Club 4.

**SIMON, MARGARET—"Marge"**
Latin Club 1, 2; G. A. A. 1, 2, 3, 4; Scholarship Team 2; Home Economics Club 3; Semester Honor Roll.

**STICKLES, JAMES—"Jim"**
Boosters' Club 1, 2, 3, 4; School Patrol 1; Track Manager 3; Somethin' Staff 4; Black and Gold 4; Hi-Y 4; Librarian 4.

**THOMAS, VIRGINIA—"Ginnie"**
G. A. A. 1, 4; Boosters' Club 1, 2, 3, 4; Somethin' Staff 4; Black and Gold 4.

**THORNTON, GERTRUDE—"Gerty"**
Boosters' Club 1, 2, 3, 4; G. A. A. 1, 2, 3, 4; Band 1, 2, 3, 4; Orchestra Librarian 4; Band Contestant 3; Dramatics 3, 4.

**TOMPKINS, ALBERT—"Mike"**
Waite 1, 2; Band 1, 2, 3, President 4; Class President 3; Scholarship Team 3; Musical Contestant 2, 4; Latin Club President 2; French Club 4; Boosters' Club 2, 3, 4; Hi-Y 3, President 4; National Honor Society 4; Semester Honor Roll; Dramatics 3, 4.

**VISLAY, LOUIS—"Louie"**
Varsity Football 3, 4; Varsity Club 3, 4; Hi-Y 4.

**VOLAND, JOHN—"Big John"**
Scholarship Team 2, 3; Varsity Basketball 2, 3; Track 2, 3; Class President 4; Hi-Y 3; Chaplin 4; French Club 4; National Athletic Scholarship Society 3; National Honor Society 4; Semester Honor Roll.

**WESEMAN, VELMA**
G. A. A. 1, 2; Boosters' Club 1, 2, 3, 4; Girl Reserve 3, 4; Girls' Glee Club 3, 4; Mixed Chorus 4; Scholarship Team 3; Orchestra 1, 2, 3.

**WILSON, JANET—"Jan"**
Secretary-Treasurer 2, Secretary of Class 3; Latin Club Secretary-Treasurer 1, Reporter 2; G. A. A. 1, 2, 3; Boosters' Club 1, 2, 3, President 4; Girl Reserve 2, 3, 4; French Club 3, Secretary 4; Somethin' 4; Black and Gold Assistant Editor 4; Scholarship Team 2, 3; National Honor Society 4; Semester Honor Roll; Dramatics 3, 4.

**WITZLER, WILLIAM—"Bill"**
Track 1; Lawrenceville Prep. School 2; Boosters' Club 1, 3, 4.

**WOLFE, JACK—"Mother"**
Class Treasurer 3; Boosters' Club 1, 2, 3, 4; Varsity Track 2, 4; Hi-Y 3, 4; Varsity Basketball 4.

**WYGANT, FLORENCE—"Flo"**
G. A. A. 1, 2, 3, 4; Boosters' Club 1, 2, 3, 4; Girl Reserve 3, Vice-president 4; Somethin' Staff 4; Black and Gold Staff 4.

**YENOUR, MARTHA—"Marty"**
Boosters' Club 2; Home Economics Club 3; Orchestra 4.

**YENOUR, MARY**
Boys' Glee Club Pianist 2, 3; Girls' Glee Club 3, 4; Latin Club 1, 2; Boosters' Club 3, 4; G. A. A. 1, 2, 3.

**YOUNG, WILMA—"Willie"**
Band 1, 2; Boosters' Club 1, 2, 3, 4; G. A. A. 1, 2, 3, 4; Girl Reserve 2, 3, Secretary 4; French Club 4; Black and Gold 4; Somethin' 4; Music Contestant 2, 3; Dramatics 3, 4.

**ZACHMAN, JOHN—"Zaco"**
President of Class 1; Boosters' Club 1, 2, 3, 4; Hi-Y 4; Boys' Glee Club 4; Mixed Chorus 4; (President) Dramatics 3, 4.

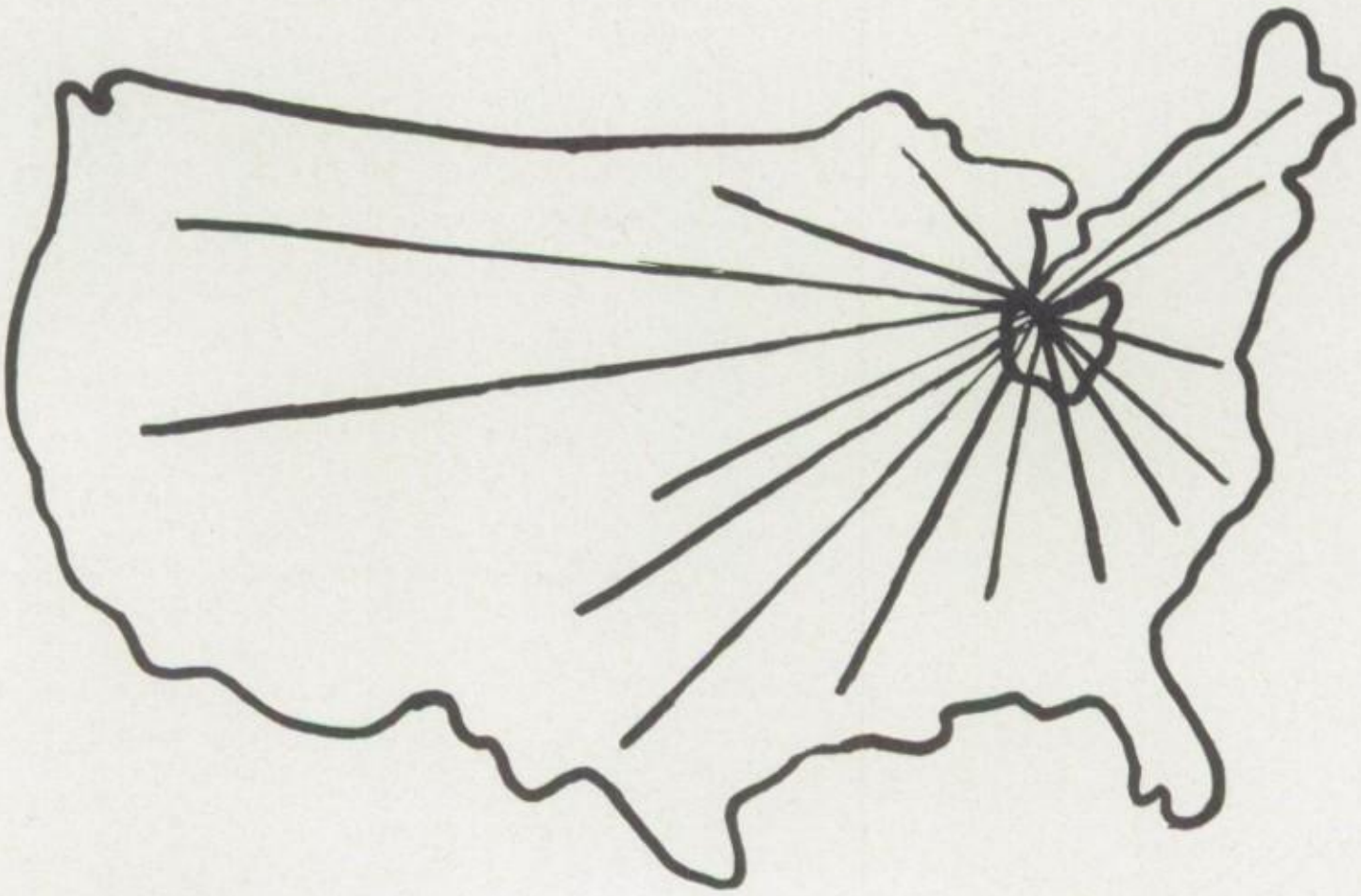

# CLASS REUNION DAY

Five years from Commencement Day, May 29, the Seniors plan to return to the high school to compare their ambitions with their achievements.

Who knows what we will be in '46 — "Doctor, Lawyer, Merchant, Chief, Richman, Poorman, Beggarman, Thief?"

Let's all come back to P. H. S. to greet long missed school friends, and to tell our tales of woe and success.

**Betty Smith**
Treasurer

**Bill Russell**
President

**Jim Kaltenmark**
Vice-President

**Virginia Garvey**
Secretary

# JUNIOR CLASS

The Junior Class of 92 members was sponsored by Miss Suter and Mr. Abke.

The class began social activities with a picnic at Side-Cut Park. They also sponsored the annual Valentine Dance with Dick Hanselman and his 10 piece orchestra. Another dance followed just after the Maumee basketball game in January; the newly acquired record player furnished the music for this dance.

The theme of the Junior Convocation was the familiar radio Quiz Bee in which Junior Kuck presided as master of ceremonies.

A number of Juniors were outstanding in extra-curricular activities. Frank Kistler served as treasurer of the Boosters' Club, Junior Kuck as treasurer of the French Club and Dorothy Heilman as chaplain of the G. R. Club, Emch, Grolle, Scheider, Johnson, Kleeberger, Kistler, Brahier, Canfield, Failor, Cookson, Hillabrand, Loomis, Ignasiak, and Shiple were outstanding in athletics.

Those students outstanding in scholarship were Freda Lee, Rosaleen Sherburne, Bill Russell, James Kaltenmark, Paul Kleeberger, and Robert Reis.

Gladys Bostdorf
Norman Brahier
Pearl Baughn
Marguerite Brimacombe
Robert Brossia

Lee Canfield
Floyd Charles
Helen Clements
Roland Cookson
Evelyn Craine

Donald Creps
Lois Cummings
Ireda Curry
Marian Dartt
Mary Davey

Clarabel Death
Wallace Douse
Ethel Dunlap
Evelyn Emch
Vernon Emch

Gladys Fahrer
Ralph Fahrer
Ervin Failor
Gwendolyn Finch
Yvonne Ford

Vernon Freeman
Virginia Garvey
Walter Goeckerman
Lois Grolle
Floyd Grolle

Dorothy Heilman
Bill Henning
Roland Henry
Bernice Hess
Edward Hess

Betty Hillabrand
Robert Hillabrand
Vera Hoffman
Denise Honner
Tom Johnson

James Kaltenmark
Emery Keller
Helen Kelly
Frank Kistler
Paul Kleeberger

Josephine Kostka
Georgia Kurfis
Junior Kuck
Ruth Laing
Gladys Landrum

Paul Landrum
Freda Lee
Harold Lees
Darlene Ling
Ruth Lober

Russell Loomis
Bernard Mahler
Pat Palmer
Betty Parrish
Eileen Puse

Marian Rectenwald
Robert Reis
Lucille Rickel
William Russell
Eleanor Sabo

Hilda Sarver
Catherine Sattler
Vincent Sattler
Dale Scheider
Paul Schwind

Rosaleen Sherburne
Paul Shiple
Patricia Simmons
Betty Lou Smith
Evelyn Snyder

Violet Spilker
Carl Spilker
Maxine Spoerl
Bonnie Tinney
Janet Tobey

Claire Ella Webb
Jane Weeber
Ida Yunker
Bob Schwind

**Don Thomas**
Treasurer

**Jean Carsten**
President

**Bob Eckel**
Vice President

**Dick Kindervater**
Secretary

# SOPHOMORE CLASS

The 108 sophomores have shown their ability in social activities, sports, scholarship, and music. They have done this under the dependable guidance of their class officers. The president was Jean Carsten; vice-president, Bob Eckel; secretary, Dick Kindervater; and treasurer, Don Thomas.

The sophomores were able to have several social activities which included a spring dance, a skating party, and an interesting convocation. They enjoyed a roast and dance at the Fort Meigs shelter house in the fall.

Kenneth Brossia, Dwight Burgess, Raymond Gloyd, and James Shiple were active members of the football team. In basketball, Bob Eckel, Bernard Haas, and Dwight Burgess were hard workers on the reserve team.

Several students were outstanding in scholarship and went to Bowling Green to compete with other students of Ohio.

Dick Kindervater played in the orchestra. Lawrence Schramm, Bill Sanders, Charles Hess, and Dick Kindervater helped make our P. H. S. band peppy. The Glee Clubs were well represented by many sophomores.

Bob Logee was considered the best salesman in the annual magazine campaign.

The sophomore advisors were Miss Brentlinger and Mr. Barber.

Paulina Ash
Charles Babcock
Edward Bachor
Gloria Ballantyne
Roy Bernard

Howard Bohannon
John Bower
Kenneth Brossia
Virginia Brown
Dwight Burgess

Jim Caldwell
Jean Carsten
Floyd Cole
Betty Curry
Ethel Curry

Lucille Davis
Robert Eckel
Lyla Jean Fetterman
Fred Finch
Hubble Finch

Rafelo Fincher
Dorothy Frederick
Leith Freiss
Louis Gilles
William Gilman

Raymond Gloyd
Bonnie Jean Grolle
Marietta Haas
Robert Haas
Vincent Haas

Clarence Hahn
Naomi Hahn
Norma Jean Hahn
Ruth Hahn
Dallas Hamic

Delmar Harmon
Margaret Henry
Charles Hess
Eloise Hoffman
Helen Holkovic

Kenneth Hufford
Larry Jensen
Marilyn Johnson
Lester Johnson
Arle Jones

James Kehoe
Dorothy Kievel
Ruth Keller
Don Keller
Tom Kelly

William Kemper
Norma Keppler
Richard Kindervater
George Law
James Leslie

Richard Lindsay
Robert Logee
Robert Luallen
Jean McCandless
Harold McDonald

Glenn Maddy
Wilma Mandell
James Miller
Aloysious Moreo
Vernon Morlock

Patricia Nippe
Laurie Ann Orr
Donald Peterson
Elizabeth Pope
Scott Pope

George Pustay
Robert Reetz
Doris Reitzel
Glenn Sarver
Alice Sattler

Lawrence Schramm
Kathleen Schwind
Pauline Schwind
Pauline Sheldrick
Charles Simmons

Richard Swartz
Marian Swartzlander
Delores Terry
Carleton Thomas
Donald Thomas

Garold Thompson
Dorothy Wehde
Frederick Wellstead
Walter Wellstead
Evelyn Weseman

Jean Wiechel
Lena Yantis
Byrant Wood

Not Pictured—Robert Witaczack, James Shiple, Billy Sanders, Bernard Haas, Donald Grames, Daniel Becker.

**Mildred Rose Thornton**
Treasurer

**Georgiana Freeman**
President

**Jim Henry**
Vice-President

**Margaret Hoffman**
Secretary

# FRESHMAN CLASS

The Freshman Class of 134 members that entered high school in the autumn of 1940 was larger than in the past. With the help of their home room supervisors, Miss Crockett, Miss Huffman, and Mr. Huffman, and under the leadership of Georgiana Freeman, they had a very successful year.

R. Cousino, R. Reis, A. Sattler, V. Wambold, D. Garvey, and J. Henry were the outstanding freshmen football stars. Those freshmen who won positions on the reserve basketball team were W. Scheider, V. Wambold, H. Kopp, G. Smith, C. Kopp, and N. Best.

Margaret Hoffman, Betty Jay, Barbara McAuley, and Marjorie Myers made up the cheerleader squad. Charles Kopp, acting as drum major, showed his ability for leadership. David Garvey was elected president of Latin Club I.

The Freshman class this year contained a large group of students who were outstanding in scholarship. Those ranking highest were John Caldwell, David Garvey, N. Hascall, M. Johnson, B. McAuley, G. Reetz, C. Schramm, H. Roether, J. Sweet, and M. Thornton.

The class had a large variety of talent, which was displayed in their unique convocation. Their talents ranged from tumbling and tap dancing to piano and harmonica playing.

At the beginning of the year, the class held a roast at Side Cut Park and a closed party in January.

Ethel Adams
Edwin Armbruster
Robert Armbruster
Virginia Artz
Donald Bateson

Opal Baughn
Charlotte Bernard
Norman Best
Thomas Dale Brigode
Clarence Brogan

Betty Jane Brossia
Geneva Browning
John Caldwell
Leo Caldwell
Clifton Canfield

Ervin Christen
Helen Christman
Robert Cook
Dorothy Curry
Jack Davey

Gerald Dibling
Geraldine Dibling
Ruth Dunbar
Alice Duncan
Loretta Eckel

Pauline Eckel
Mary Eckel
Alfred Fahrer
Elsie Fahrer
Madelyn Fehnel

Marian Finch
Vera Finch
Virginia Fincher
David Fought
Nancy Fought

Georgianna Freeman
Mary Garrigan
David Garvey
Richard Garvey
Donald Gerkensmyer

Melvin Getz
Victor Griner
Dale Grolle
Paul Grove
Howard Haas

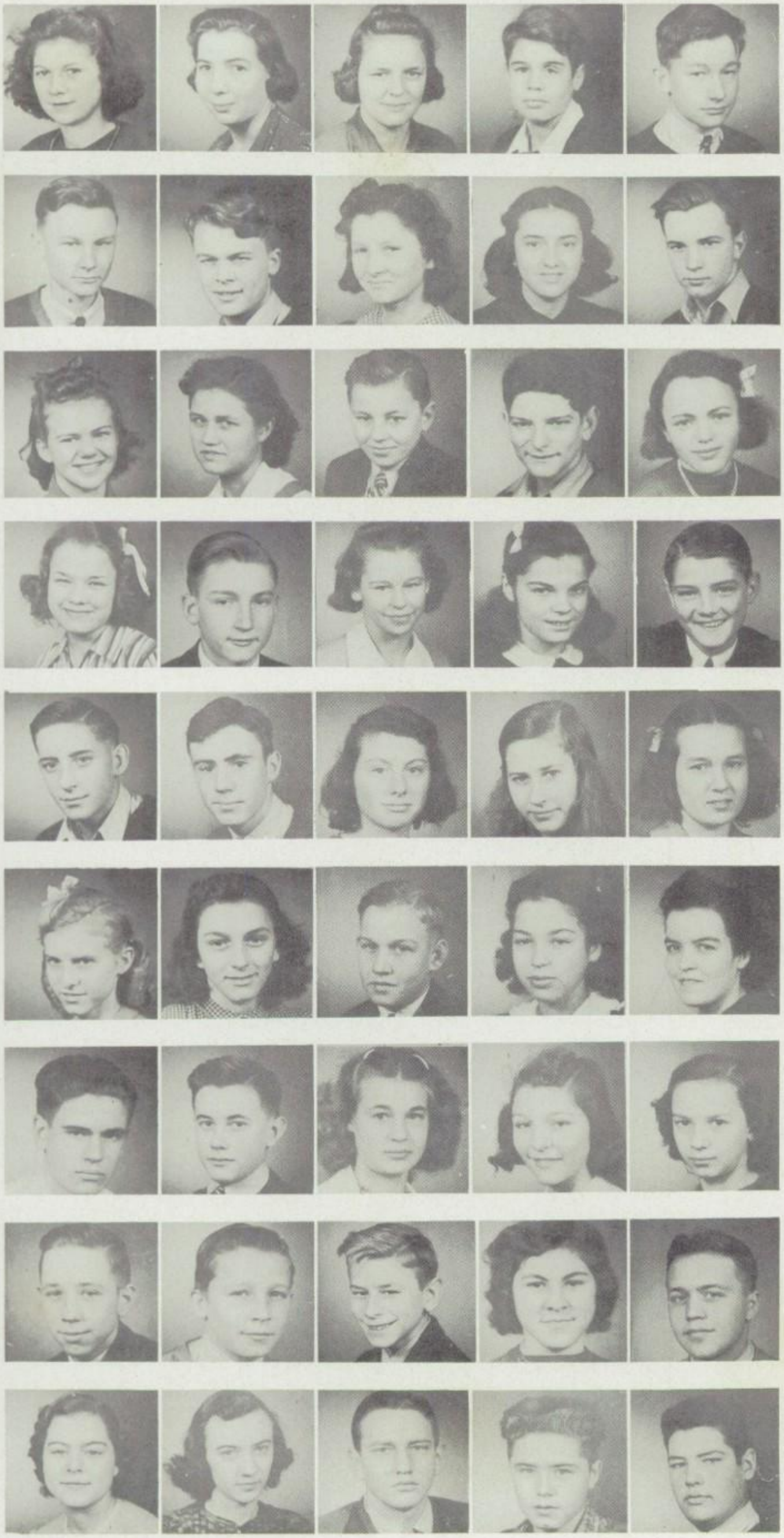

Rita Haas
Norma Hahn
Betty Harris
Norman Hascall
Dallas Henry

Glen Henry
James Henry
Arnetta Herman
Betty Hess
Kenneth Hill

Margaret Hoffman
Pauline Hoorelbeke
Emil Ignasiak
Russell Jacobs
Betty Jay

Betty Johannsen
Melvin Johnson
June Kazmaier
Betty Kelly
Raymond King

Charles Kopp
Harold Kopp
Laura Belle Kopp
Claire Law
Verna Lee

Marcia Leslie
Jean Limmer
Donald Ling
Barbara McAuley
Mildred Mahler

Glen Mandell
Richard Mandell
Joan Mericle
Marjorie Meyer
Inez Michelsen

Frederick Morlock
Richard Morlock
Paul Moreo
Deloris Muir
Donald Parlette

Faye Phillips
Cecelia Redouty
Glenn Reetz
Richard Reis
Warren Rigg

Herbert Roether
Martha Roller
Allen Sattler
Margaret Sattler
Wayne Scheider

Robert Schoenberger
Carol Schramm
Virginia Schramm
Lawrence Shiple
Virginia Smith

Glenn Smith
Ethel Snyder
Doris Speck
Mary Speck
Ellen Spilker

Laura Belle Spilker
Shirley Spilker
Robert Spilker
Donna Spoerl
Jane Storts

Vernon Swartz
Joanne Sweet
Dale Thompson
Mildred Thornton
Marjorie Tippin

Ardis Van Buren
Clinton Walton
James Warns
Kathleen Weidner
Juanita Wells

George Williams
Mary Ann Wulczak
Richard Phillips
Vernon Wambold
Margaret Warns

Curtis Weiland

NOT PICTURED— Robert Cousino, Eileen Gardiner, Howard Grames

BOOTS BOOTS

THE QUEEN AND HER COURT

THE MORNING AFTER

THE SENIOR SHUFFLE

CONFETTI + BALLOONS

DON'T ASK US

WHATS THIS??

WOW!!

FREE Parking!!!

# ACTIVITIES

# THE COMMODORES

**OFFICERS**

**President—Albert Tompkins**
**Vice-president—Robert Grolle**
**Secretary—Maxine McDonald**
**Librarian—Dale Schieder**

**MEMBERS**

**First Clarinet**—Donald Speck, D. Kindervator, D. Jarvis. **Second Clarinet**—D. Brigode, D. Speck, R. Laing. **Third Clarinet**—G. Metcalf. **Fourth Clarinet**—M. Fehnnel. **Trumpet**—G. Thornton, B. Grolle, C. Hess, B. Sanders, G. Smith, R. Ward, J. Stickles, J. Muir. **Bass**—D. Parlett, D. Schieder. **French Horn**—D. Henry, J. Speck. **Flute**—C. Spilker, A. Roether. **Oboe**—H. Christman. **Saxophone**—M. McDonald, E. Hess. **Trombone**—A. Tompkins, H. Roether, D. Grolle, J. Fetterman. **Baritone**—B. Henning, L. Schramm. **Drums-Cymbals**—J. Leslie, J. Williams, D. Phillips, A. Henderson, D. Toland. **Drum Major**—C. Kopp. **Flag Bearers**—R. Kleeberger, (left) **Flag bearer** (right) J. Redman. **Majorette** (left) M. McGruder (right) B. Hufford. **Director**—Mr. Farmer.

The band is superior tc that of any other year, as the instrumentation has been greatly improved and completely balanced. The band will lose only four members through graduation. It is looking forward to as excellent a future as it has had this year.

The band has played at many of the school games and social functions; it also gave an excellent spring concert.

Mr. Farmer greatly deserves the credit he has received for building up and completing this unit.

# FRENCH CLUB

**OFFICERS**

President.....Dolly Baker
Vice-president.....Janet Tobey
Secretary.....Janet Wilson
Treasurer.....Junior Kuck
Social Chairman.....Wilma Young

**MEMBERS**

**First Row**—Dolly Baker, Janet Wilson, Dallas Hamic, Betty Smith, Patty Palmer, Claire Webb, Freda Lee, Betty Hillabrand.

**Second Row**—Janet Tobey, Rosaleen Sherburne, Betty Ballantyne, Virginia Garvey, Lois Cummings, Wilma Young, Denise Honner, Joan Lippert, Lucille Rickel.

**Third Row**—Lee Canfield, Bryant Wood, Robert Reetz, Albert Tompkins, John Voland, Bill Russel, Ervin Failor, Paul Kleeberger.

**Fourth Row**—Miss Huffman, Leith Friess, Junior Kuck.

# HOME MAKERS

**OFFICERS**

President.....Ida Yunker
Vice-president.....Norma Kemper
Secretary.....Evelyn Craine
Treasurer.....Pearl Baughn

**MEMBERS**

**First Row**—Evelyn Craine, Norma Kemper, Pearl Baughn, Ida Yunker.

**Second Row**—Marguerite Brimacombe, Norma Hahn, Joan Sweet, Mildred Mahler, Marjorie Myers.

**Third Row**—Eleanor Schroeder, Kathleen Schwind, Pauline Sheldrick, Cecilia Sattler, Helen Clemens.

**Fourth Row**—Mary Ann Dartt, Opal Baughn, Ethel Adams, Betty Harris, June Kazmaier, Alice Duncan, Mitzi Billa, Marian Creps. **Advisor**—Miss Suter.

# LATIN I

**OFFICERS**

President.....David Garvey
Vice-president.....John Caldwell
Secretary.....Barbara McAuley
Treasurer.....Margaret Hoffman
Program Chairman.....Norman Hascall

**MEMBERS**

**First Row**—L. Eckel, B. McAuley, D. Garvey, M. Hoffman, J. Caldwell, N. Hascall, R. Morlock.

**Second Row**—Miss Huffman, C. Redouty, M. Thornton, G. Dibling, B. Parrish, M. Speck, M. Roller, H. M. Christman, L. B. Spilker, E. Spilker.

**Third Row:** S. Spilker, F. Phillips, L. B. Kopp, D. Terry, C. Law, A. Van Buren, M. A. Wulczak, V. Lee, A. Sattler, P. Baughn, B. Jay, B. A. Kelly.

**Fourth Row**—C. Hess, C. Simmons, G. Smith, R. Schoenberger, D. Henry, H. Roether, S. Pope, G. Dibling, R. Phillips.

# LATIN II

**OFFICERS**

President.....Jim Kehoe
Vice-president.....Gloria Ballantyne
Treasurer.....Don Thomas
Secretary.....Jean Wiechel
Program Chairman.....Jean Carsten

**MEMBERS**

**First Row**—B. Logee, J. Kehoe, J. Carsten, G. Ballantyne, J. Wiechel, O. Thomas.

**Second Row**—Miss Huffman, M. Haas, L. Fetterman, M. Johnson, P. Ash, L. Orr, P. Nippe, F. Haas.

**Third Row**—B. Sanders, B. Haas, W. Mandell, J. McCandless, D. Wehde, H. Holkovic, L. Jensen, D. Lindsay.

**Fourth Row**—W. Kemper, J. Bowers, J. Shiple, G. Maddy.

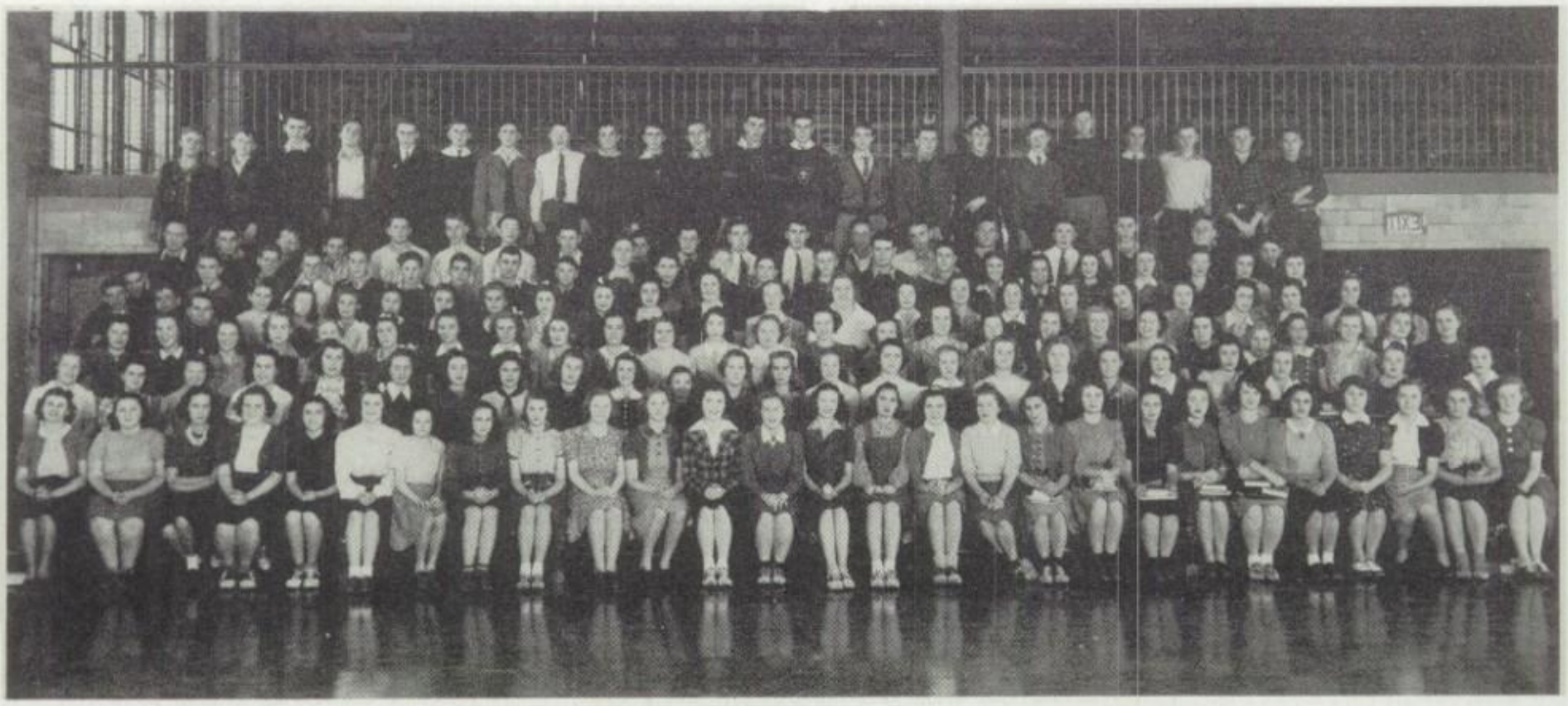

# BOOSTERS' CLUB

**OFFICERS**

President.....Janet Wilson
Vice-president.....Betty Dibling
Secretary.....Jean Carsten
Treasurer.....Frank Kistler
Program Chairman.....Margaret Black
Advisor.....Mr. Munger

# SPONSORED ACTIVITIES

The Boosters' Club comprises about half the high school. An active organization that has increased our school spirit by pep meetings preceding football and basketball games.

The cheer-leaders are selected by the Boosters' Club officers.

This group sponsored the Homecoming Dance after the Maumee game and the Athletic Banquet and Dance at the close of the football and basketball seasons. The latter dance proved one of the finest of the year.

Below are snapshots taken at the Athletic Dance.

# GIRL RESERVES

**OFFICERS**

President.....Dolly Baker
Vice-president.....Florence Wygant
Secretary.....Wilma Young
Treasurer.....Martha Grimes
Chaplain.....Dorothy Heilman

**MEMBERS**

**First Row**—B. Hillabrand, B. Tinney.

**Second Row**—M. Black, B. Smith, J. Tobey.

**Third Row**—G. Landrum, L. Cummings, D. Honner, H. Schuele, F. Haas, L. Kiefer, R. Perrin, C. Sattler, M. Davey.

**Fourth Row**—P. Palmer, W. Young, M. Grimes, Miss Berg, D. Baker, F. Wygant, D. Schwind, F. Lee, G. Bostdorf, R. Sherburne, B. Ballantyne.

**Standing, left to right**—E. Craine, J. Wilson, C. Webb, B. Hufford, M. Horine, B. Kille, M. MacDonald, M. Reed, J. Schumaker, B. Coble, B. Dibling, M. Heilman, A. Miller, V. Weseman, L. McClain, D. Heilman, B. Hess.

**Advisor**—Miss Berg.

# HI-Y

**OFFICERS**

President.....Albert Tompkins
Vice-president.....Donald Buckhout, Jr.
Secretary.....Bill Redman
Treasurer.....Paul Kopp
Chaplain.....John Voland

**MEMBERS**

**First Row**—Bob Grolle.

**Second Row**—B. Redman, D. Byington.

**Third Row**—Mr. Golding, J. Hahn, Mr. Kuhlman.

**Fourth Row**—W. Artz, J. Stickles, P. Kopp.

**Fifth Row**—D. Schieder, A. Tompkins, J. Lecklider, D. Buckhout, F. Kistler.

**Sixth Row**—V. Emch, J. Zachman, W. Goeckerman.

**Seventh Row**—R. Coller, R. Else, B. Elting.

**Eighth Row**—J. Voland, V. Ambrosier, L. Gurtzweiler, H. Semeniw, L. Davies, R. Kazmaier, J. Wolfe, B. Russell.

**Advisor**—Mr. Kuhlman.

# NATIONAL HONOR SOCIETY

**MEMBERS**

Richard Else, Janet Wilson, Florence Haas, Albert Tompkins, Betty Dibling, Ruth Perrin, Angela Miller, Donald Buckhout, Suzanne Rogers, Hilda Schuele, John Voland, and Margaret Simon.

Each year fifteen percent of the Senior Class is elected to the National Honor Society. The decision is based on scholarship, character, leadership and service. Those who are elected are ideal students, the honor is the highest paid during the year.

# SCHOLARSHIP TEAM

**First Row**—Gloria Ballantyne, Dorothy Wehde, Donna Spoerl, Caroline Schramm, Josephine Kostka, Freda Lee, Ruth Lober.

**Second Row**—Janet Wilson, Margaret Simon, Florence Haas, Beatrice Kille, Margaret Black, Betty Dibling, Virginia Garvey, Eileen Gardner.

**Third Row**—Fredrick Morlock, John Caldwell, Melvin Johnson, Walter Goeckerman, Bob Witazack, Robert Reis, Glenn Maddy, Norman Hascall.

**Fourth Row**—Albert Tompkins, Bill Russel, Bill Henning, Jim Kaltenmark, Jim Kehoe, John Voland, George Law, Wallace Douse, Carl Spilker, Robert Logee, Jim Stickles (not pictured).

## Scenes from
# "SEE MY LAWYER"

The Farmers' Institute play proved to be a very successful production this year. It was a side-splitting comedy in three acts. We wish to extend our thanks and praise to Mr. Barber for his excellent job of producing and arranging the play.

**SENIOR PLAY**

The light comedy, "Spring Dance," was chosen as the traditional presentation of the Senior Class.

It was presented during Commencement Week, and proved to be a success as one of the last activities of the year.

# DRAMATICS

In spite of the fact that dramatics is excluded from our curriculum this year, it is still a very popular activity. The first project of Dramatics was "Why The Chimes Rang" presented at Christmas. It was followed by the annual Farmers' Institute play, "See My Lawyer." Both of these productions received a great deal of praise.

Mr. Barber is responsible for the great success of this year's dramatic contribution. He deserves all the thanks that have been extended to him in the past and that which he will receive in the future for his excellent directing.

# SOMETHIN' STAFF

Editor-in-chief.....Hilda Scheule
Associate Editor.....Ruth Perrin

**MEMBERS**

Florence Wygant, J. Wilson, D. Baker, B. Elting, M. Black, D. Buckhout, B. Dibling, L. Kiefer, D. Bush, V. Sarver, B. Coble, M. Reed, W. Young, B. Ballantyne, V. Thomas, El. Schroeder, D. Schwind, J. Lippert, J. Stickles, H. Clemens, M. McDonald, R. Else.

# 1941 BLACK AND GOLD STAFF

Editor-in-chief.....Donald Buckhout
Associate Editors.....Janet Wilson, Richard Else
Senior Class Editor—Betty Dibling; Associates.....
Underclass Editor—D. Schwind; Associates—L. Kiefer, F. Wygant, M. Yenour.
Photography Editor—M. Black; Associates—D. Baker, D. Schwind.
Organizing Editor—M. McDonald; Associates—M. Billa, F. Wygant, V. Thomas, D. Schwind.
Faculty Editor—B. Ballantyne; Associate—V. Sarver.
Circulating Editor—R. Else; Associates—V. Thomas, E. Schroeder, M. Reed, B. Coble.
Sports Editors—Bill Elting, D. Bush, J. Stickles.
Girls' Sports Editor—W. Young; Associate—D. Baker.
Art Editor—Hilda Schuele; Associate—R. Perrin.
Dramatics Editor—H. Clemens; Associate—J. Lippert.

# GIRLS' GLEE CLUB

**OFFICERS**

President.....Maxine McDonald
Vice President.....Mary Horine
Secretary-treasurer.....Lottie McClain
Librarian.....Suzanne Rogers
Property Managers.....Margaret Heilman, Claire Law

**MEMBERS**

**First Row**—B. Kille—pianist, L. Rickel, B. Hufford, J. Wiechel, J. Lippert, M. Black, H. Clemens, M. Horine, R. Laing, G. Landrum, G. Ballantyne, M. McDonald, M. Yenour, M. Johnson, S. Rogers, M. Grimes, E. Mericle, P. Nippe, F. Haas, L. Orr.

**Second Row**—E. Weseman, B. Grolle, B. Ballantyne, D. Ling, M. Swartzlander, R. Fincher, M. Sarver, D. Hamic, L. Fetterman, L. Kopp, M. Heilman, V. Weseman, P. Sheldrick, L. McClain.

**Third Row**—E. Emch, J. Carsten, A. Sattler, D. Terry, D. Keivel, K. Weidner, P. Schwind, M. Henry, R. Hahn, I. Curry, G. Dibling, J. Mericle, F. Phillips, J. Storts, M. Meyers, C. Law, E. Snyder, W. Mandell, S. Spilker.

**Fourth Row**—M. Spoerl, V. Fincher, E. Pope, B. Curry, L. Yantis, H. Christman, E. Spilker, M. Tippin, C. Redouty, I. Yunker, P. Baughn, E. Curry, M. Thornton, L. Spilker, D. Brown.

Not shown in picture—B. Hufford, E. Craine.

# BOYS' GLEE CLUB

**OFFICERS**

President.....Don Byington
Vice President.....Charles Kopp
Secretary-treasurer.....Don Tompson
Librarian.....Junior Hahn
Property Managers.....Glenn Reetz, Carl Spilker

**MEMBERS**

**First Row**—H. Roether—pianist, P. Kopp, D. Byington, C. Kopp, D. Schieder, C. Simmons, B. Huffman, J. Hahn, B. Grolle, A. Tompkins.

**Second Row**—F. Grolle, J. Kuck, J. Zachman, J. Wolfe, F. Charles, G. Smith, J. Leslie, D. Harmon, D. Parlette, V. Freeman, D. MacCoy.

**Third Row**—K. Brossia, G. Maddy, D. Lindsay, H. Finch, B. Sanders, S. Pope, G. Williams, B. Luallen, J. Lees, G. Reetz.

# A CAPPELLA CHOIR

**First Row**—L. A. Orr, J. Wiechel, J. Lippert, M. Black, H. Clemens, M. Horine, G. Ballantyne, G. Landrum, M. Grimes, M. McDonald, M. Johnson, S. Rogers, E. Mericle, P. Nippe, F. Haas.

**Second Row**—B. Ballantyne, L. Rickel, B. Hufford, M. Swartzlander, V. Garvey, R. Laing, L. Fetterman, D. Hamic, E. Puse, M. Heilman, B. Grolle, V. Weseman, D. Sheldrick, E. Weseman, L. McClain.

**Third Row**—P. Kopp, D. Byington, D. Scheider, D. Kievel, P. Schwind, R. Fincher, M. Sarver, M. Dartt, J. Mericle, M. Meyer, N. Keppler, M. Huffman, J. Zachman, A. Tompkins, D. McCoy.

**Fourth Row**—B. Huffman, C. Kopp, C. Simmons, G. Smith, B. Sanders, R. Lindsay, J. Williams, H. Roether, J. Leslie, J. Hahn, D. Parlette, V. Freeman, B. Grolle.

**OFFICERS**

President.....John Zachman
Librarian.....Virginia Garvey
Pianist.....Beatrice Kille

This group of fine young people have sung in the choir all year. Their voices blend very beautifully together in choice hymns, classics, and various novelty pieces.

This is proved by their showing at the District Music Contest, held at Bowling Green.

They were qualified to enter the State Contest held at Columbus.

# MUSIC CONTESTANTS

A number of talented P. H. S. students went to Ada April 4, to compete in the Northwestern District solo and ensemble competitive festival.

Those in the ensemble were Jean Wiechel, Laurie Orr, Ruth Laing, Virginia Garvey, Marilyn Johnson, and Gloria Ballantyne.

Those who competed in solo arts were Donald Parlette, playing the tuba; Herbert Roether, piano; Albert Tompkins, trombone.

# ORCHESTRA

**OFFICERS**

President.....Maxine McDonald
Vice President.....Bob Grolle
Secretary-treasurer.....Dick Kindervator
Librarian.....Gertrude Thornton

**MEMBERS**

**Pianist**—H. Roether; **First Violin**—M. Yenour, M. Grove; **Second Violin**—L. Gulotte, F. Lee, P. Ash; **Tympani**—C. Kopp; **Trumpet**—G. Thornton, B. Grolle; **Baritone**—B. Henning; **Trombone**—D. Grolle, A. Tompkins; **Bass Violin**—D. Parlette; **Bass Horn**—D. Schieder; **Flute**—C. Spilker, A. Roether; **Oboe**—H. Christman; **Saxophone**—M. McDonald, E. Hess; **Clarinet**—D. Jarvis, D. Kindervator; **Bass Drum**—J. Williams; **Snare Drum**—D. Phillips.

The orchestra is a singular and interesting organization of Perrysburg High School. Unfortunately, it is not frequently given opportunity for performance. Its one appearance this year was at the Farmers' Institute Play in the high school auditorium where it performed between acts.

The chief functions of the organization are to determine readers of good music and to instill musical appreciation, as well as practice in production.

Two Please!

Swing It

So Gentle

So Nice?

Janitor John

Morning After

Before and After

Play Boy

"Old Faithful" Teipel At Cornell

"Little Richard"

Anday's Dandy

"Just Us"

Buck's Bunk

Our Gang

# ATHLETICS

**FOOTBALL SQUAD**

**First Row**—D. Burgess, L. Davies, B. Elting, R. Coller, V. Ambrosier, D. Buckhout, F. Kistler, B. Redman, L. Vislay, P. Kopp, Capt., H. Semeniw, D. Byington.

**Second Row**—R. Cousino, R. Loomis, P. Shiple, E. Failor, K. Brossia, F. Ignasiak, J. Lecklider, L. Gurtzweiler, J. Hahn, J. Henry.

**Third Row**—Coach Kuhlman, R. Garvey, G. Henry, A. Sattler, R. Gloyd. Managers: Wambold, Reis, Goeckerman.

# TEAM RECORD

### DEFIANCE 13 PERRYSBURG 6

The Yellow Jackets started off the season by losing to the Defiance Bulldogs 13-6. Even though our boys were defeated, we hesitate to admit that our opponents were that much better than we were. Many of our boys were playing their first game and we believe had a slight case of the "jitters."

### DELTA 7 PERRYSBURG 33

The Yellow Jackets played superb football for the entire game to defeat a good Delta eleven. Leon Davies received the opening kickoff and behind good blocking, ran seventy-five yards for a touchdown. From then on, the Jackets were unbeatable, and before the evening was over, touchdowns were made by Davies, Cousino, Elting, and Byington. The extra points were plunged over by Byington, Cousino, and Hahn.

When the score reached 27-0, in P. H. S.'s favor, a line of subs were sent in and then with the aid of a big penalty, Delta was able to push over their lone touchdown.

### SYLVANIA 26 PERRYSBURG 6

Our boys just couldn't click during this game, and consequently took a beating from the big Sylvania boys. The Yellow Jackets had tough luck from the first play of the game and it was not until the last quarter that they were able to score.

### GENOA 0 PERRYSBURG 6

The Jackets played a much better ball game than the preceding week to defeat the Genoa boys. Maybe they played better because of Dad's Day.

Davies was again the touchdown hero for he smashed over the left side of the line and raced twenty-five yards for the tally.

### ROSSFORD 0 PERRYSBURG 14

With a large following from both schools, the Yellow Jackets scored twice in the first half to win one of their most important games of the year.

Davies, Semeniw, and Byington, did the scoring for our boys.

Only twice during the game was Rossford within Perrysburg's twenty-yard line.

### WHITMER 6 PERRYSBURG 0

The Jackets apparently had a let down and lost to a weaker Whitmer team. A few injuries from the preceding week somewhat hampered the local boys' play during the game.

### BOWLING GREEN 6 PERRYSBURG 20

The Yellow Jackets played excellent inspired ball to defeat Bowling Green 20-6. This was the first time in thirty-six years that Perrysburg had defeated the Bobcats. The fourth quarter found the Jackets in their best form of the season to score all of their three touchdowns.

### NAPOLEON 6 PERRYSBURG 12

Playing under the lights at the up-river stadium, the Jackets defeated the strong Corporals 12-6. The game was played on even terms up until the final quarter when Paul Kopp intercepted a Napoleon lateral and ran it over for six points.

### MAUMEE 6 PERRYSBURG 6

Armistice day brought to the close a very successful football season for both Maumee and Perrysburg. This last game of the season was played on nearly even terms with Perrysburg holding a slight edge. The end of the first half ended with Perrysburg on Maumee's one yard line but no time was left for another play.

**AMBROSIER, VERNON—Tackle**
Not especially large but a very alert tackle who's favorite hobby is recovering any ball that we lose. His fighting spirit may be missed in another year.

**FAILOR, ERVIN—Tackle**
A good sized boy whose experience this year should make him a candidate for a regular lineman's position in another year.

**BROSSIA, KENNETH—Tackle**
A well-built young lad who was transferred from an end to a tackle position because of his desire to be in the midst of the play.

**Head Coach, Dale Kuhlman; Backfield Coach, Kenyon Golding; Faculty Mgr., Mr. Treece.**

**IGNASIAK, FRANK—Guard**
A small ,but mighty, little guard who is considered one of the first replacements in the Varsity line.

**GURTZWEILER, LOWELL—Guard**
Considering that this is his first year out for football we believe he did remarkably well at the game.

**LOOMIS, RUSSELL—End**
A very fast young player who began improving very rapidly as the season progressed. His regular services may be needed in another year.

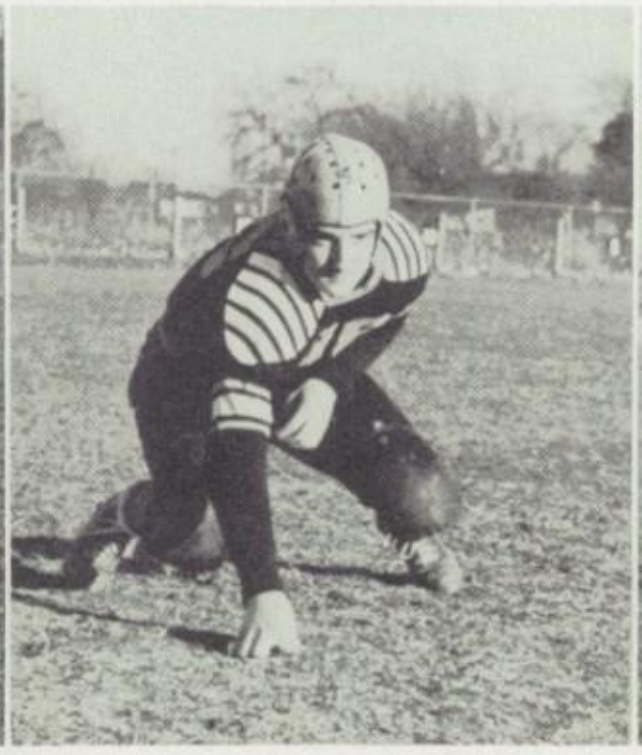

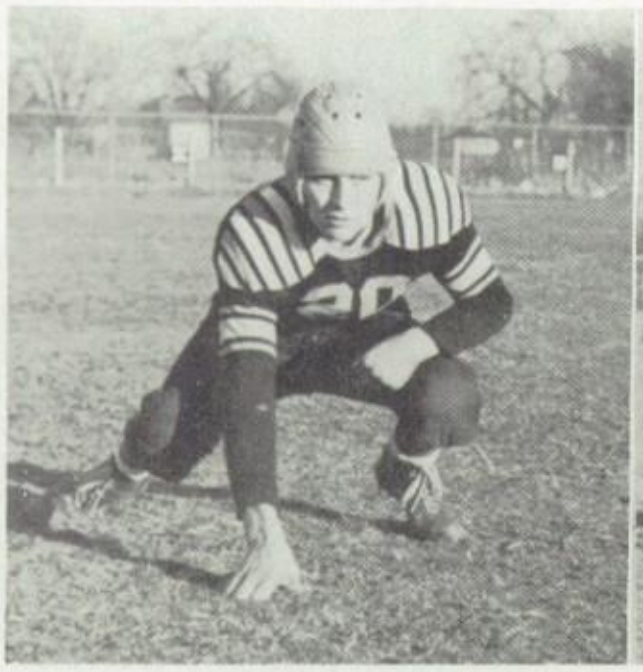

**SHIPLE, PAUL—End**
A very conscientious lineman who is small, but mighty and determined. His services will help greatly in another year.

**SEMENIW, HARRY—Back**
A very shifty, hard running back who has lots of natural athletic ability—has done more than his share to make this football season a success.

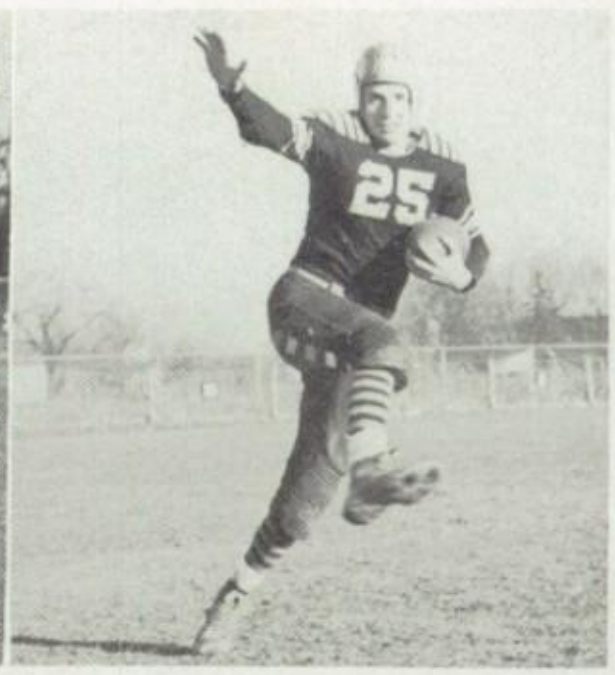


**DAVIES, LEON—Back**
One of the best open field runners to be seen in the vicinity in high school football. He has taken individual scoring honors with 52 points.

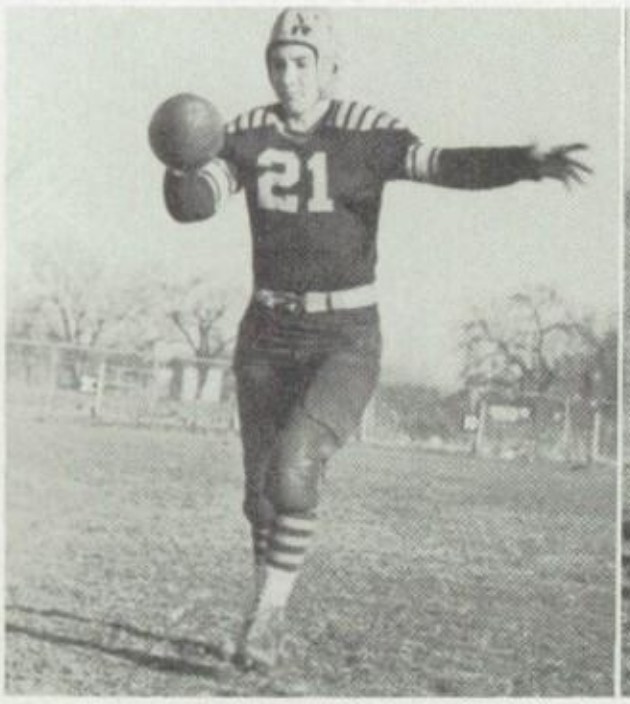


**BURGESS, DWIGHT—Back**
Only a Sophomore who is small in stature but mighty in power. His ability has kept the opponents backed up in their own territory most of the time.

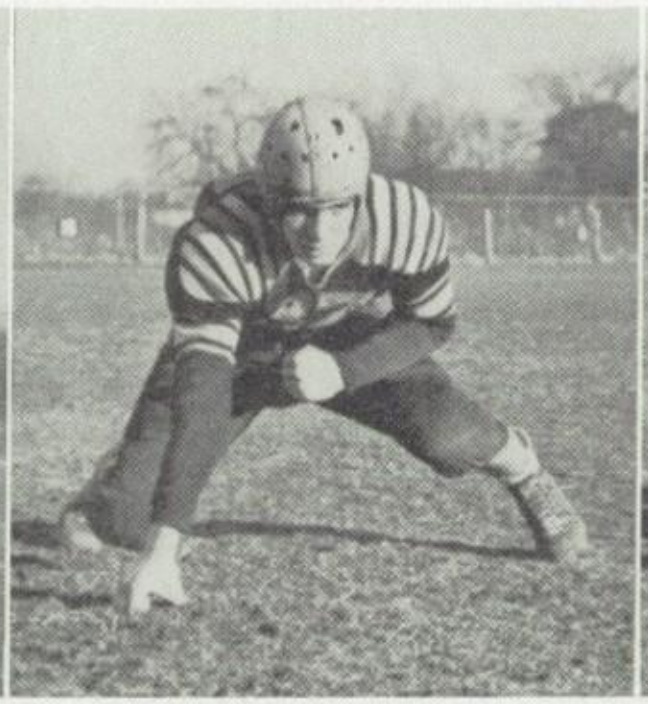

**KISTLER, FRANK—Guard**
Frankie, the guard who led most of the running plays has developed into a good blocker which is indirectly responsible for the gains made by the backfield men.

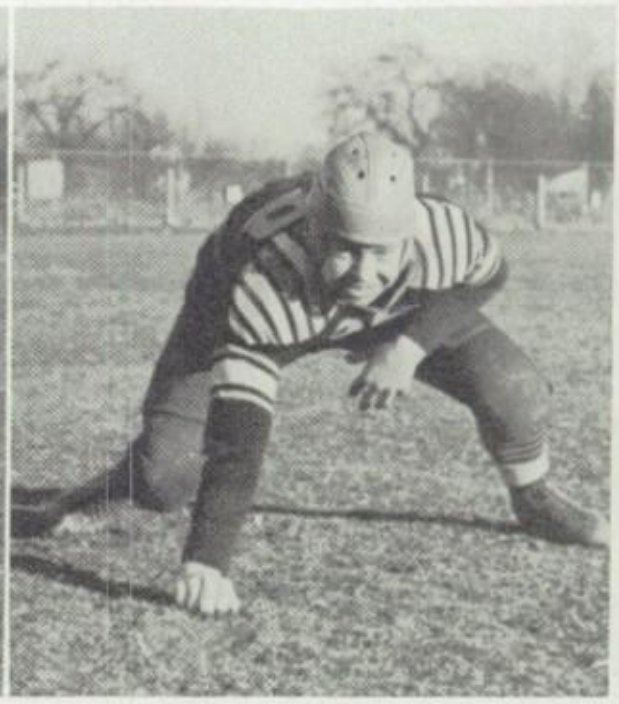

**COLLER, RAY—Tackle**
"Chops" a comparatively new football enthusiast to come out this year and make for himself a starting berth during several important games.

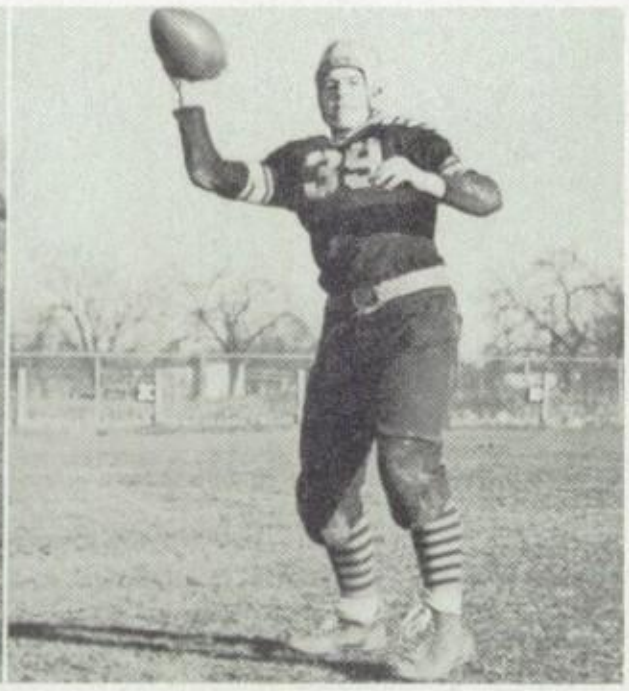


**ELTING, BILL—End**
A rugged, smart end who seldom lets ball carriers gain ground through his territory. A strong blocker and a better than average receiver.

**BYINGTON, DON—Back**
"Bing," the signal-caller on both offense and defense was one of the big reasons for the team's success. His fine competitive spirit will long be remembered.

**KOPP, PAUL—End**
Kopp's fine blocking and pass receiving, along with his ability to sense opponents' plays makes him one of the team's most valuable players.

**BUCKHOUT, DON—Tackle**
Bucky's experience, fine spirit, and determination warranted his playing as first string tackle a great percent of the time.

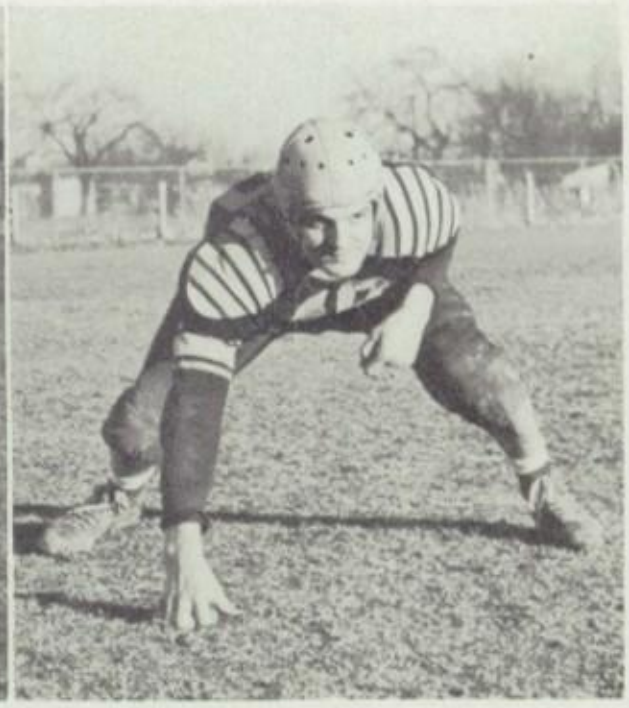

**VISLAY, LOUIS—Guard**
Probably the best defensive lineman on the team. Louis plays most of his game in the opponents' backfield.

**REDMAN, BILL—Center**
Although Bill is not a flashy player, he can be depended upon as the old reliable when the going gets tough.

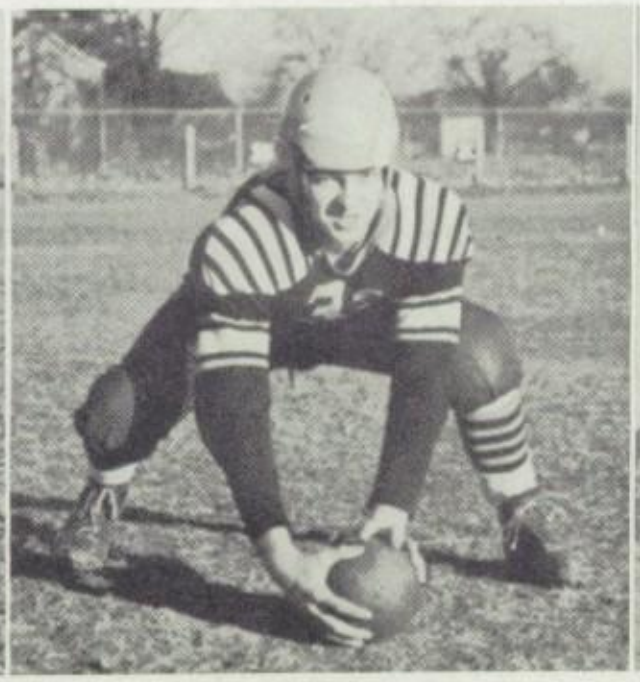

**LECKLIDER, JOE—Center**
A very capable substitute for center on any line. His sincerity about football is ideal.

**HENRY, JIM—End**
A capable young end, who with this year's experience, should be of value to the team in another year.

**HAHN, JUNIOR—Back, End**
The fine showing in practices warranted his starting several games as a blocking back. He has also proved very capable in playing an end position in several games.

**COUSINO, ROBERT—Back**
"Frog," a young backfield prospect who can kick, run, or pass the ball. This year's experience will greatly aid him in his next three years of high school football.

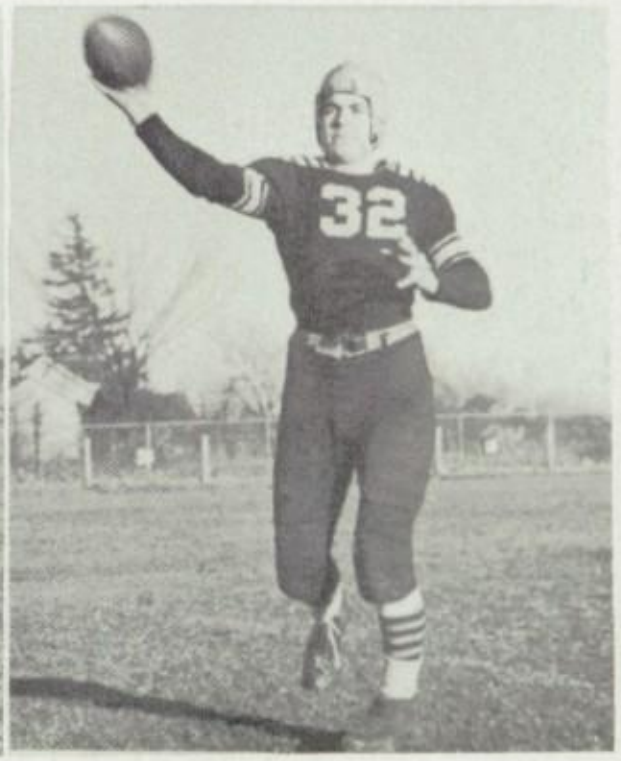

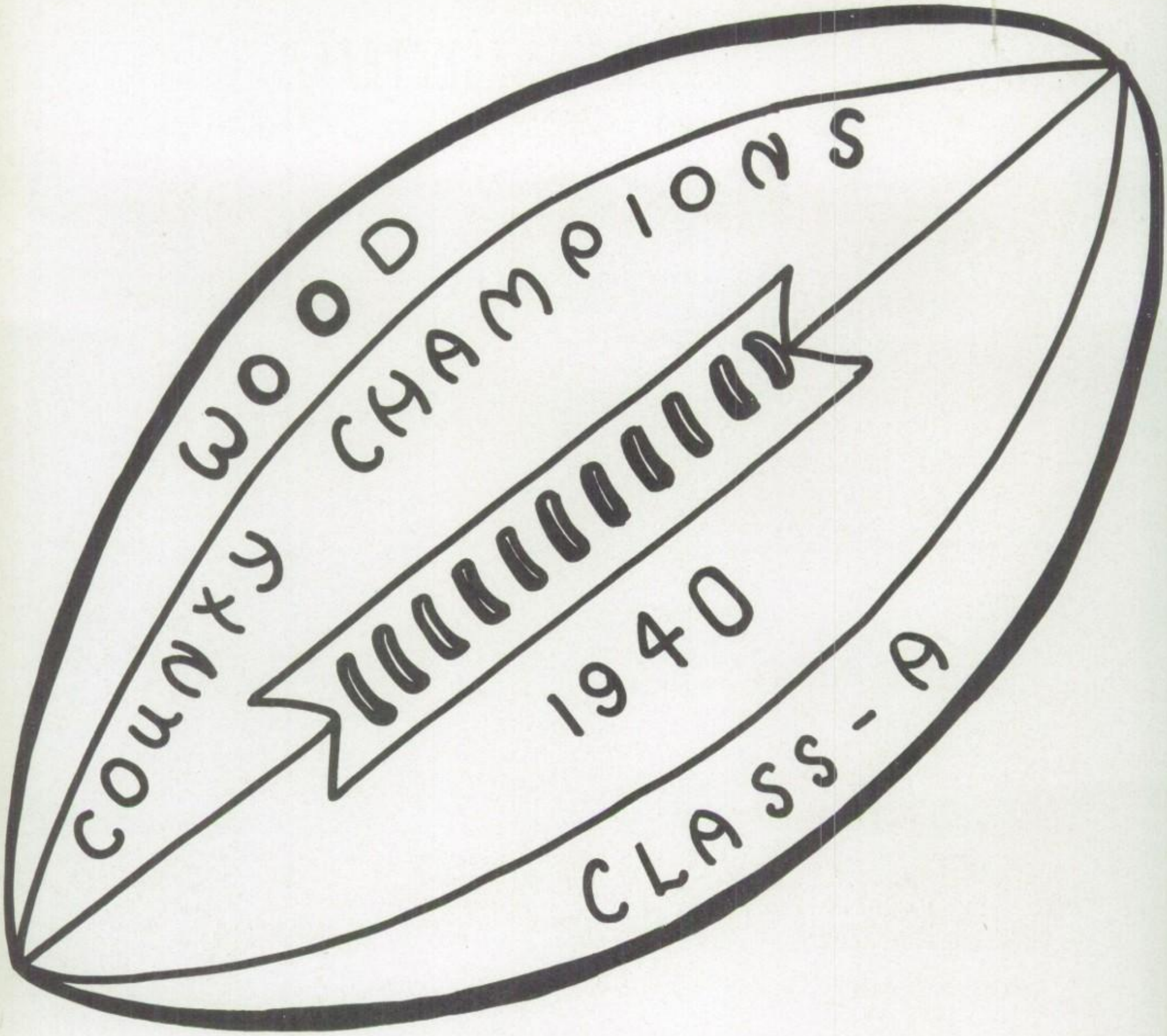


# HATS OFF

The football team of Perrysburg High School this year was **one** of the best, if not **the** best in the history of our high school. For thirty-six years the local Yellow Jackets have tried to defeat the Bobcats of Bowling Green high, but their efforts have been in vain until this year, when our boys came through with a smashing 20-6 victory. Not only did they defeat the Bobcats but also another of their toughest opponents in past years did they crush, namely Rossford. By defeating these two schools very decisively they have been crowned "Undisputed Wood County Football Champions," a feat which never before had been accomplished by Perrysburg High School.

We are not only proud of our team because of their record of wins and losses but we believe they showed a good competitive spirit. We believe their fine sportsmanship should be mentioned. The fine cooperation between the players themselves and between the players and Coaches Kuhlman and Golding is something that is rarely equalled. We are also quite proud of the suits furnished our heroes by the high school. Our teams not only played the best but were always the better dressed.

All in all little more could have been asked of the season. Everyone seems quite happy over the record, thanks especially to the boys and coaches of good old Perrysburg High.

It is with reluctance we admit that several of the boys are Seniors and will not be with us in another year. They are: Don Byington, Leon Davies, Paul Kopp, Harry Semeniw, Bill Elting, Bill Redman, Louis Vislay, Don Buckhout, Vernon Ambrosier, Raymond Coller, Junior Hahn, Joe Lecklider and Lowell Gurtzweiler.

# BASKETBALL

We feel that our basketball season this year was a very successful one not only from the standpoint of wins and losses, but also we are proud of the fine competitive spirit, cooperation, and sportsmanship our boys displayed throughout the season. We were proud of our boys every time they went out on the floor to represent our school for they stood for our schools high ideals. At the conclusion of each game we were usually very well pleased with the score for the boys won the greater percentage of their games. They played especially well when the opponents were according to pre-game dope, supposed to have beaten them.

Never let it be said that our team gave up, for we recall several games that the boys won in the last quarter or in the last two or three minutes of the last quarter. We are thinking of the game played at the Toledo University field house when we defeated Libbey, the city champions, in the last three minutes.

The strong DeVilbiss and Maumee teams fell before our Yellow Jackets in nearly the same manner.

We would like to believe that the senior boys will not be missed in another year, but we are afraid that they will be.

We do not like to see such basketball players as Davies, Kopp, Grolle, Elting, Wolfe, and Kazmaier leave us, for these are the boys that were mainly responsible for the successful season.

# VARSITY

**YELLOW-JACKETS SEASON**

| | Opp. | P'b'g. |
|---|---|---|
| Pemberville ..... | 30 | 52 |
| Central ..... | 46 | 24 |
| Macomber ..... | 36 | 42 |
| DeVilbiss ..... | 30 | 37 |
| Rossford ..... | 33 | 23 |
| Pemberville ..... | 30 | 42 |
| Defiance ..... | 48 | 35 |
| Maumee ..... | 35 | 40 |
| Rossford ..... | 40 | 30 |
| Libbey ..... | 30 | 37 |
| Gibsonburg ..... | 44 | 51 |
| Clay ..... | 22 | 33 |
| Sylvania ..... | 22 | 26 |
| Maumee ..... | 37 | 40 |
| Bowling Green ... | 38 | 32 |
| Genoa ..... | 42 | 41 |
| Wauseon ..... | 31 | 33 |

**KOPP—Forward**
Koppie played a regular forward throughout the year. His being high scorer for the year with 165 points shows that he was one of our most valuable men.

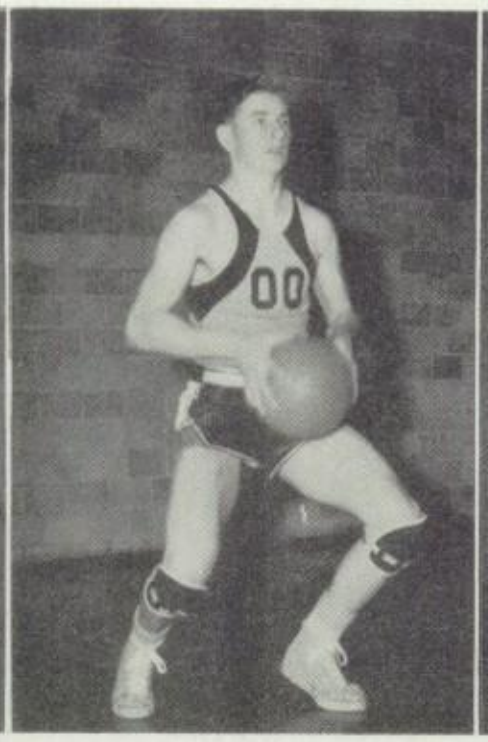


**DAVIES—Guard**
A very clever and speedy guard. He was a good long shot artist and his ability to hold his opponent to a few points was uncanny.

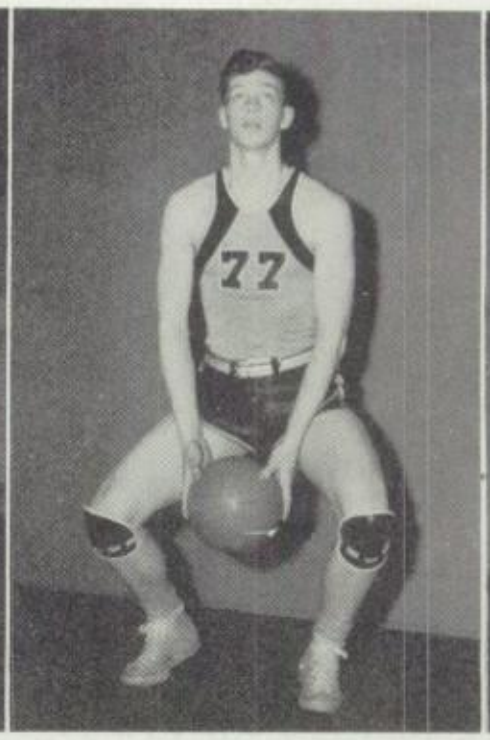


**ELTING—Center**
A big sturdy lad who in many games proved to be the spark plug of the team. His ability to get the ball off the board was an asset.

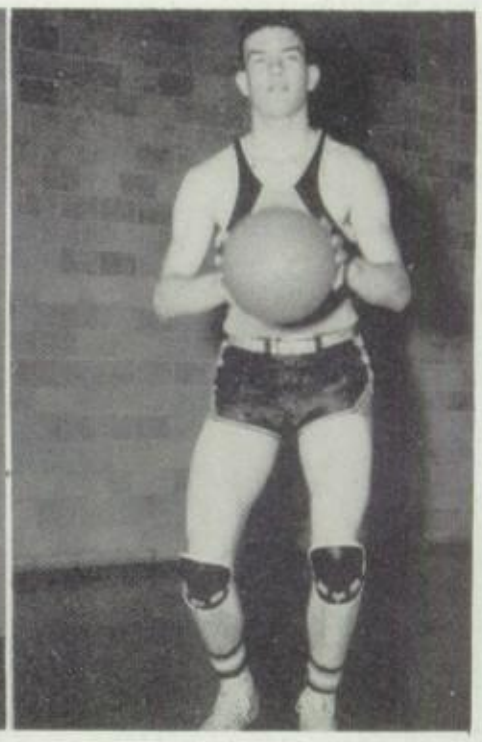

**GROLLE—Guard**
**Captain**
A very sincere, hardworking player with a fine competitive spirit. It was because of this that he developed into one of our most valuable players.

# VARSITY

**WOLFE—Guard**
A small but mighty and fast floor man. His speed and good ball handling was a determining factor in many games.

**KAZMAIER—Forward**
Although he was not a regular starter, on the varsity, he did prove to be good when needed.

**LOOMIS—Forward**
Russ is the only underclassman on the squad who earned a varsity award. His being a very fast floorman and his ability to shoot accurately with either hand was important.

**EMCH—Forward**
A fine Junior performer who has great possibilities as a future player.

**Front Row**—P. Kleeberger, B. Haas, D. Schieder, V. Emch, D. Burgess, R. Eckel, C. Kopp.

**Back Row**—Mr. Abke, G. Smith, V. Wambold, F. Grolle, N. Best, W. Schieder, H. Kopp.

# RESERVE BASKETBALL

Each year a group of underclassmen are given an opportunity to tryout for basketball. From this group are selected those who seem to possess the natural abilities required for varsity ball. Many combinations are experimented with in the hope that a smooth-working, productive team will result.

Although the Sophomores and Juniors saw most of the action this year, replacements from the Freshmen made a fine showing.

The season was quite successful as the team won nine out of fifteen starts. The squad is to be commended for its cooperative, yet hard fighting attitude, which was always controlled by fair play and good sportsmanship. Thus another group of boys has learned to play better ball and be better men.

# BOYS' INTRAMURAL CHAMPIONS

The intramural championship crown was won by Ray Coller's team the night of the gym exhibition. This team successfully competed with seven other fine teams and came out the champions by beating Gurtzweiler's team in the finals.

G. Smith, P. Schwind, L. Canfield, L. Jenson, D. Mandel, E. Failor, R. Coller, R. Cookson.

**First Row**—H. Seminew, L. Gurtzweiler, J. Hahn, R. Bauman, R. Shadle.
**Back Row**—R. Coller, R. Eckel, J. Voland.

# BOYS' INTERCLASS CHAMPIONS

These senior boys ran rough-shod over all underclass opposition, to win the undisputed class championship. This marks the third time the class of '41 has captured this honor.

# FOUL SHOOTING CHAMPION

For the second consecutive time, Dale Scheider won the foul shooting championship. In a brilliant performance the night of the gym exhibition, Dale, competing with Leon Davies, sank 41 out of 50. Another win means permanent possession of the cup. Good luck, Dale!

Dale Scheider

# GIRLS' INTRAMURAL CHAMPIONS

These girls defeated all other competing teams to become the Championship Intramural Team of the year. The final game was played at the Gym Exhibition when they defeated the strong contenders captained by Martha Grimes.

**Back Row**—Dallas Hamic, Patricia Palmer, Marilyn Johnson, and Gladys Landrum.

**Front Row**—Virginia Sarver, Alice Sattler, captain, and Evelyn Emch.

**Back Row**—Eleanor Sabo, Maxine Spoerl, Darlene Ling, Lois Grolle, Dorothy Heilman.

**Front Row**—Viola Spilker, Kathryn Sattler, Janet Tobey, captain, Gladys Landrum, and Denise Honner.

# GIRLS' INTERCLASS CHAMPIONS

One of the features of the Ghost Basketball Game was the thrilling game between the Junior Girls' Class Team and the Senior Girls' Class Team making the Junior Girls undisputed Interclass Champions of the year.

# GIRLS' ATHLETIC ASSOCIATION

The Girls' Athletic Association has been an active club this year.

A splash party and potluck, sponsored by the G. A. A. and Girl Reserves, was held at the Y. M. C. A.

In January, another splash party was held with just the G. A. A. members attending.

The group also had charge of the gym exhibition in which most of the girls participated.

In May, the organization sponsored the annual May Day program with a dance in the evening.

## FOUL SHOOTING CONTEST CHAMPION

Dorothy Heilman competed with Angela Miller for the foul shooting championship at the gym exhibition held in the gym Friday, March 28.

The girls' championship was won by Dorothy Heilman by a score of 30 out of 50.

A cup was presented to the winner by the G. A. A.

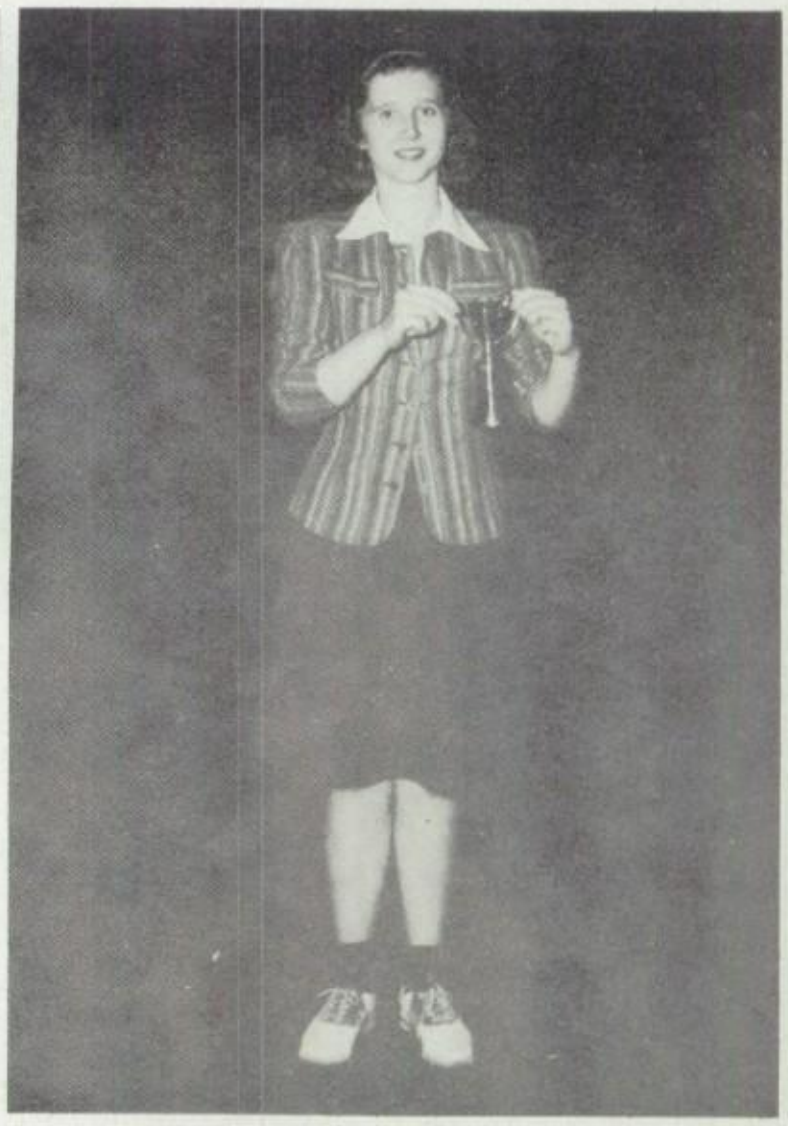

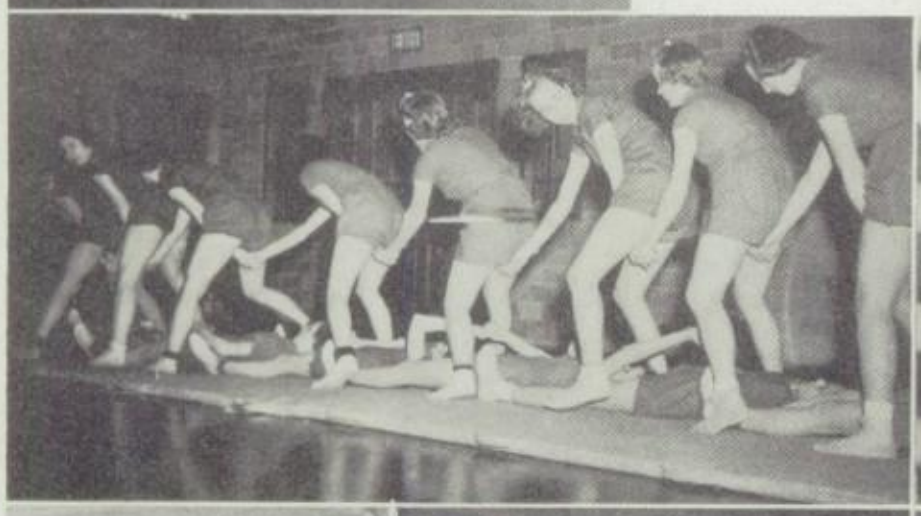

SEAFOOD + NELLIE
REGULAR GENT
BEHIND BUCKS "SEAFOOD"
SLUGGER
THE DOPES
DEVILS AT DEVILS LAKE
RELAXED-ZAC
HIDEOUT
TRY CARTERS LITTLE LIVER PILLS
WINDY???
BUNNY CORNERS
"S.S. SINKOLA"
HOW MANY DOGGIES?
CAVE MEN
BLOSSOM
"THE TOOTS" WILLIE & GERT
IF IT'S FORM- SEE BAKER
HARMFUL ARMFUL
HOW THEY'VE CHANGE

# EXTRACTS

# FROM YEAR'S CALENDAR

**SEPTEMBER**

9. The enrollment surpassed all previous records, as the doors swung open for the first time.
11. Admiral Byrd Movie. General confusion still prevails as the students try to settle down.
13. Football at Defiance. So sad, the first loss.
20. An impressive win over the "Big Green" Delta eleven.
24. The teachers meet for the first time. They seemed confused, also.
25. The entire school body turn sales men for the benefit of the magazine campaign.
26. The Hi-Y meets for the first time to organize.
27. Considered an upset. We lost a poorly played game at Sylvania.
30. Seniors get together for first time, at Side-Cut Park for a wiener roast.

**OCTOBER**

1. The Freshmen enjoy a picnic.
2. The Juniors follow very closely with a roast.
4. First home game; a win from Genoa.
11. A victory celebration. Rossford falls before the rolling Jacket eleven.
12. Seniors sell their mothers' baked goods.
14. G. R. Induction.
15. Hi-Y boys suffer at the Initiation.
17. The teachers have a party.
18. Over-confident. We lose a heart-breaker to the Whitmer team.
21. Hi-Y Induction.
25. First time in **36 years.** Bowling Green bows to P. H. S.
30. G. A. A. Initiation.
31. Once more the "Little Corporals" fall before the fighting Yellow Jackets.

**NOVEMBER**

1. North Western Ohio Press Conference opens year at Waterville.
2. Hi-Y and G. R. Party.
4. Seniors' pictures are taken—What a job.
6. Armistice Day Convocation.
7. Booster Club sponsors big Home Coming Dance.
8. Grade School operetta.
11. Everyone still cold. The big 6-6 tie at Maumee.
21. Thanksgiving Vacation.
25. All the turkey's gone. School reopens.
29. Basketball Season opens with a win at Pemberville.
30. G. A. A. splash party.

**DECEMBER**

3. Central shows us how it should be done.
6. Macomber falls victim to our "bucket-getters."
10. Home Economic Club meets.
14. De Vilbiss downed by the P. H. S. five.
17. Teachers' Party.
20. We lose one to Rossford.
21. Big, gala, Christmas dance, sponsored by the Seniors.
27. Pemberville game.

**JANUARY**

6. School reopens.
6. Salom Risk, presents one of the finest and most gripping speeches ever heard at P.H.S.
8. Donkey Basketball Game.
10. The Jackets defeat Maumee.
17. Booster Club Dance.
20. T. B. Tests—More fun!
21. Seniors sponsor show.
31. Perrysburg Molds Clay.

**FEBRUARY**

3. Farmers' Institute.
4-5. "See My Lawyer." The Institute play directed by Mr. Barber.
7. Revenge—We defeat Sylvania in new gym.
8. Junior Dance.
12. "See My Lawyer" cast party.
14. A repetition. We again humble Maumee.
15. G. A. A. splash party.
18. We bow to the Bowling Green Five.
20. Faculty party.
21. Jackets win another from Genoa five.
26. G. R. Convocation.

**MARCH**

7. Perrysburg loses to Defiance in the tournament.
8. Seniors sponsor card party.
15. Athletic Banquet and Dance sponsored by the Booster Club.
18. U. S. Society of Zoology on interesting exhibition of animals.
19. Sophomores present excellent "Gay Nineties" convocation.
20. Ghost Basketball and Interclass Boys' and Girls' Tournament.
21. Bowling Green Music Contest. Very excellent rating for Perrysburg.
28. Gym exhibition.

**APRIL**

1. G. A. A. Tea.
2. "Boy, could she drive!"
3. Every pupil tests. Enough said!
4. Solo and Ensemble Contest.
5. G. A. A. Skating party.
9. Hi-Y Easter Convocation; of a religious nature.
11. No school—Good Friday.
14. School opens, after the Easter Bunny leaves.
18. Sophomores' big dance. Fun for all.
22. More Hi-Y boys inducted.
23. Senior Convocation and Track Meet.
25. Hi-Y boys tortured at initiation.

**MAY**

2. Track meet at Maumee.
5. Booster Club picnic.
9. May Day—G. A. A. dance in evening following the crowning of the May Queen.
14. Recognition Day for the entire student body.
16. Annual Lake Relays Track Meet, at Lake.
21. Seniors check in text books and bid classrooms good-bye.
23. Senior Class play.
25. Senior Vesper Service.
27. The lavish Senior Prom held at the Heatherdowns Country Club. Banquet and Dance.
29. Commencement. School closes forever for the class known as Seniors. For the others, there will be 1, 2, or 3 years left for them. That's all!

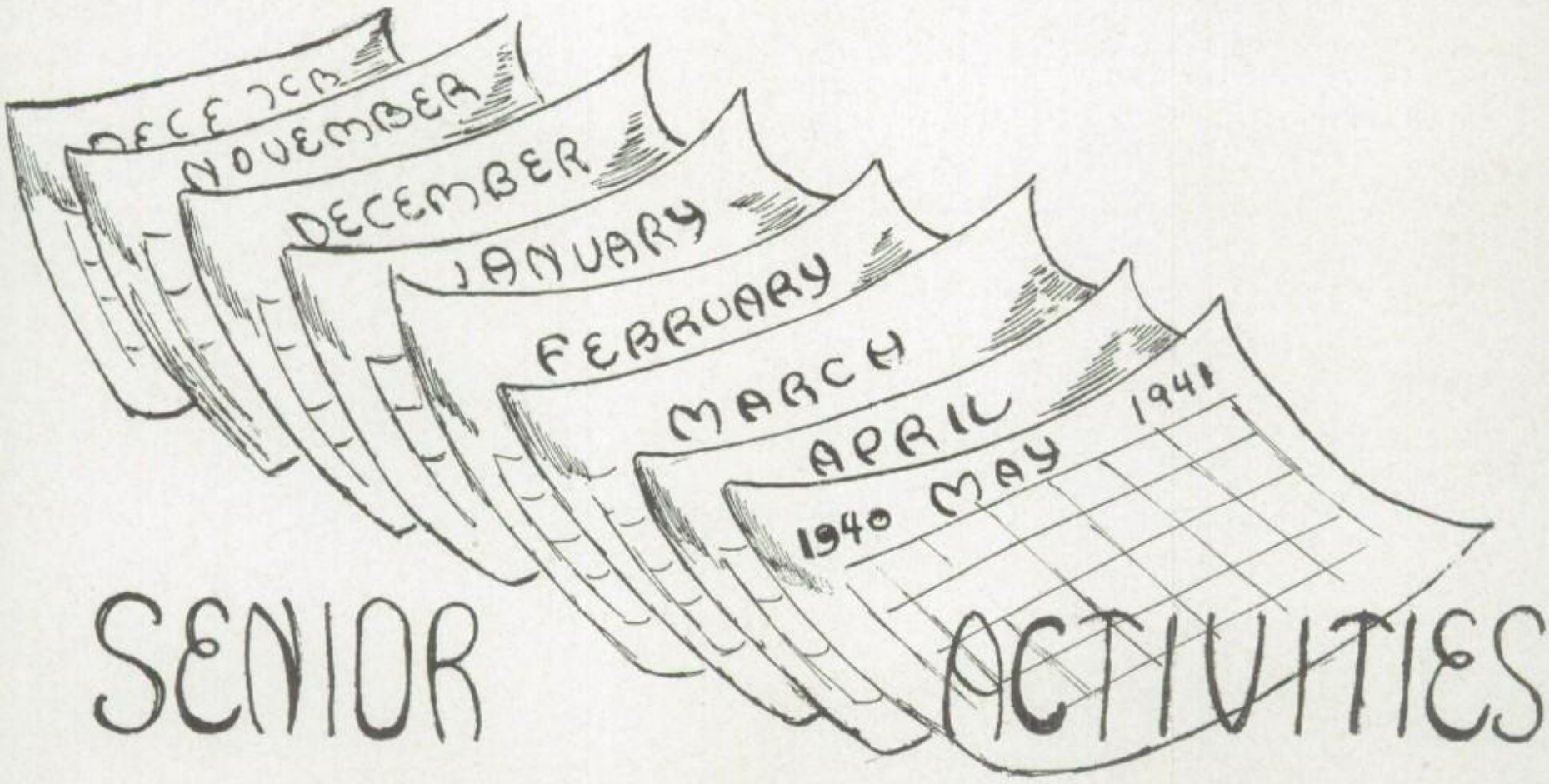

NEXT HOME GAME
PERRYSBURG
GOSPEL CENTER
NYA
WORK PROGRAM
PERRYSBURG
VISITORS
NEXT HOME GAME
EXIT

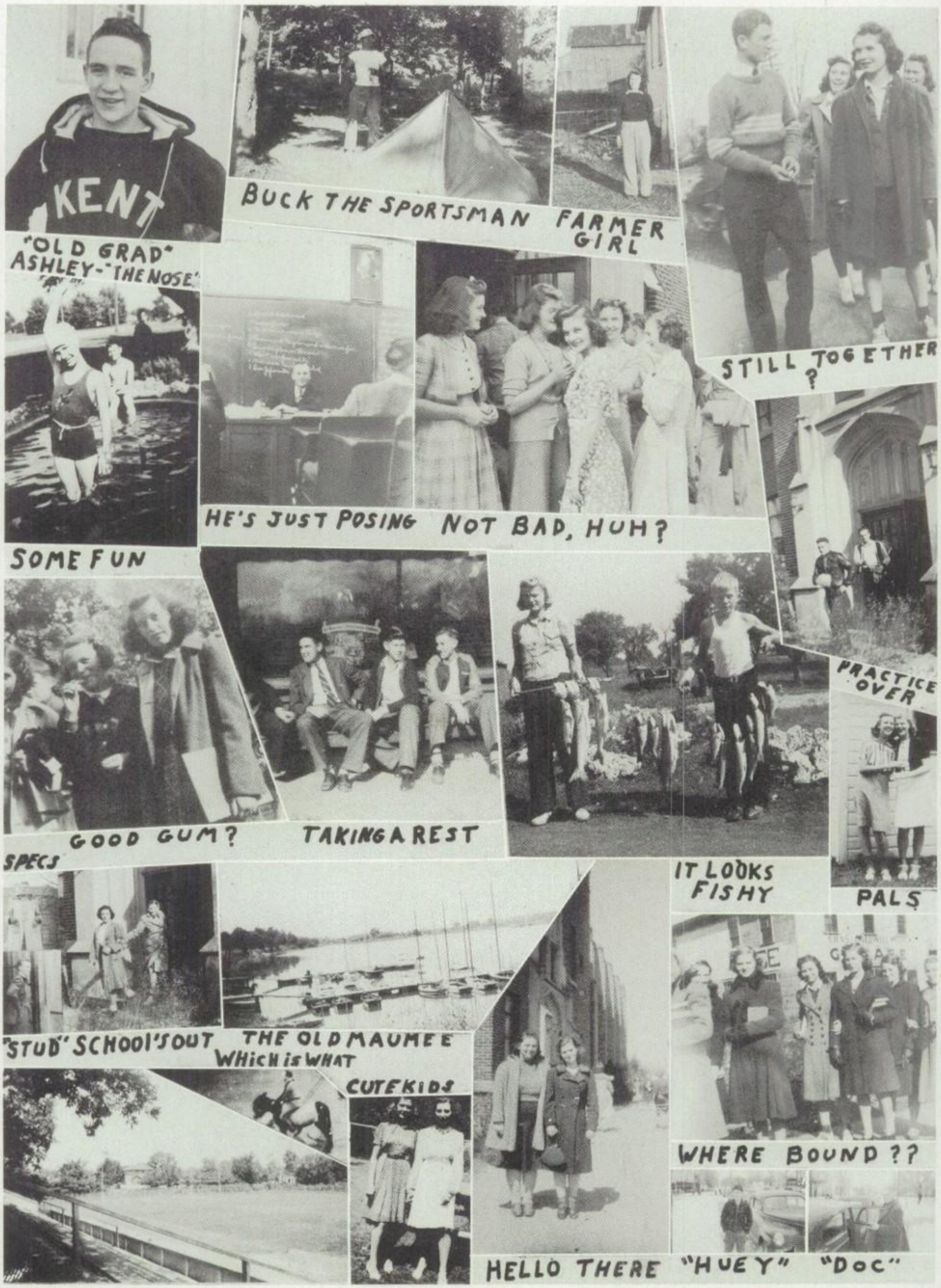
KENT
"OLD GRAD" ASHLEY-"THE NOSE"
BUCK THE SPORTSMAN
FARMER GIRL
STILL TOGETHER ?
SOME FUN
HE'S JUST POSING
NOT BAD, HUH?
GOOD GUM?
TAKING A REST
PRACTICE OVER
SPECS
IT LOOKS FISHY
PALS
"STUD" SCHOOL'S OUT
THE OLD MAUMEE
WHICH is WHAT
CUTE KIDS
WHERE BOUND ??
HELLO THERE
"HUEY"
"DOC"

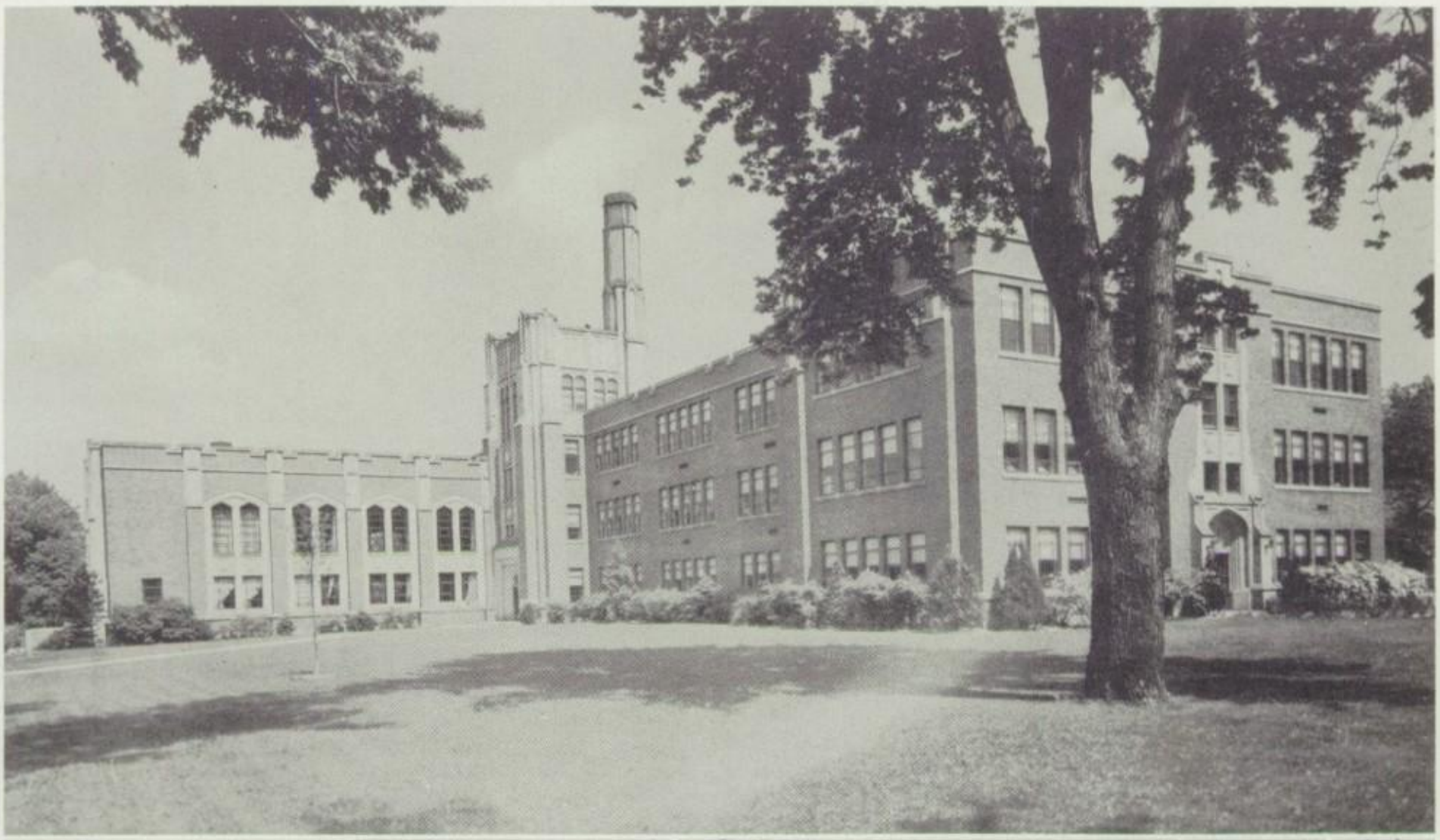

FORD ROTUNDA

BASKET
TONITE

# Advertisements

Made

This

Annual

Possible

This is our small way of showing our appreciation for the splendid cooperation given us by our advertisers.

# YOUR CREDIT

The political economist tells us that credit indicates broadly the confidence which is reposed in the ability and purpose of men to meet future obligations.

High school students and graduates will do well to remember, what many seem to forget, that "promises are what men live by."

❖

The
FINANCIAL SECURITIES
CORPORATION

C. H. SPECK, President

**331 Erie Street** **Toledo, Ohio**

Compliments of

**MAUMEE BOWLING ALLEYS**

J. E. Maison—F. J. Trigaux
Proprietors

**Conant Street** **Phone 3-3306** **Maumee, Ohio**

**MILLS PRINTING CO.**

108 Louisiana Avenue
PERRYSBURG, OHIO

Phone 4-4262

Compliments of

**W. J. VEITCH**

**DRY GOODS** **SHOES**

PERRYSBURG, OHIO
Phone 4-4271

Compliments of

**THOMPSON'S FLOWER STORE**

MAUMEE, OHIO
Phone 3-2461

**CARL O. SASS**

**GROCERIES AND MEATS**
"A Square Deal Always"

PERRYSBURG, OHIO
Phone 4-4201

Compliments of

**THE COMMODORE SKATING RINK**

Available for skating parties.

Attractive terms for groups desiring to swell their treasury.

**For further information, call 4-4394**
J. B. SIMMONS, Mgr.

Compliments of

**Young's Ice Cream Parlor and Restaurant**

H. L. Ford, Manager

PERRYSBURG, OHIO

**WAGONLANDER'S**

**Ben Franklin Store**

MAUMEE, OHIO

Invites you to visit our store and see the many outstanding values and assortments in Variety Merchandise.

Compliments of

**THE PETERS STAMPING COMPANY**

+

Manufacturers of

**SHEET METAL STAMPING**

PERRYSBURG, OHIO

**KAZMAIER BROS.**

Dealers in

**FANCY GROCERIES** **MEATS**

+

121 Indiana Avenue

PERRYSBURG, OHIO

Phone 4-4532

L. C. Doll C. A. Mills

**SERVICE HARDWARE AND REPAIR COMPANY**

111 Louisiana Avenue

PERRYSBURG, OHIO

Phone 4-4152

Compliments of

**MRS. PIATT'S BAKERY**

+

119 Louisiana Avenue

PERRYSBURG, OHIO

Phone 4-4161

**R. E. YOUNG**

PALACE THEATRE STRAND THEATRE

Perrysburg, Ohio Maumee, Ohio

**RITE WAY SHOE CLINIC**

118 W. Front St. Perrysburg, Ohio

"Be a Satisfied Customer"

**Guaranteed Shoe Repairing**

Gus Wolnitzek

**AMMON'S**
**SHELL SERVICE STATION**

Louisiana and Indiana
PERRYSBURG, OHIO

BEST WISHES

to the

CLASS OF 1941

**DOWLING FUNERAL HOME**

**Dependable Automotive Maintenance**

**THE LOESCH MOTOR CO.**

MAUMEE OHIO

**Phone 3-3311**

Compliments of **P. D. COOK**

Representing **HERFF-JONES CO.**

**INVITATIONS** **CARDS** **CLASS RINGS**

Compliments of

**THE DORN ELECTRIC COMPANY**

Phone 3-2531 117 W. Wayne Street MAUMEE, OHIO

**HAZEL YOUNG BEAUTY SALONS**

MAUMEE Phone 3-2581

PERRYSBURG Phone 4-4211

**Spiral and Croquignole Permanent $2.50 and Up**

Compliments of

**TOURIST INN**

129 Louisiana Ave.
PERRYSBURG, OHIO

Compliments of

**PERRYSBURG VARIETY STORE**

"The Store of Lower Prices"

Marie J. Hayes

Compliments of

**THE STONY RIDGE LUMBER & SUPPLY CO.**

STONY RIDGE, OHIO

Compliments of

**C. H. HOFFMAN**

PERRYSBURG, OHIO

**Birds Eye Frosted Foods** **Fresh Vegetables**

**HOFFMAN'S GROCERY & MEAT MARKET**

We Deliver Phone 4-4365

Compliments of

**SUNNY SERVICE OIL COMPANY**

PERRYSBURG, OHIO

**KAZMAIER MARKET**

Robert and Allen Kazmaier

Corner Main and Second

Phone 4-4325
PERRYSBURG, OHIO

**THE KOCH LUMBER CO.**

Charles J. Hensley, Mgr.

PERRYSBURG
Phone 4-4422

MAUMEE
Phone 3-2421

**A. C. FULLER & SON**

**GENERAL DRY GOODS**

**Hosiery** **Underwear** **Shoes**

PERRYSBURG, OHIO

**THE PERRYSBURG GRAIN AND SUPPLY ASSOCIATION**

**GRAIN** **FEED** **COAL**

**BUILDERS' SUPPLIES**

Phone 4-4172

PERRYSBURG, OHIO

COAL

LIME CITY COAL COMPANY

POCAHONTAS

"We Keep the Slack"

Perrysburg Phone 4-4729 V. G. Pyers, Owner

Tri State University, Inc.

Lifetime Free Employment Service
for our Graduates!

**TRI-STATE UNIVERSITY, INC.**

617 Adams Street Toledo, Ohio

We wish to congratulate
the Class of 1941 and
wish them well.

**ELLIOTT & BEASLEY**

STONY RIDGE MOLINE

Compliments of

**THE WHITE TOWER SYSTEM**

Good Things to Eat TOLEDO, OHIO

**10th and Jefferson Streets**
**Detroit Ave. and Phillips St.**
**Huron and Jackson Streets**

Compliments of

**ROSSFORD FUNERAL HOME**

N. L. Sweet

MONARCH BUILDERS SUPPLY CO.

COAL—CAST STONE BLOCK
BERRY BROTHERS PAINTS AND VARNISHES
FACE BRICK

GENERAL BUILDERS' SUPPLIES

**Phone La 9664** **ROSSFORD, OHIO**

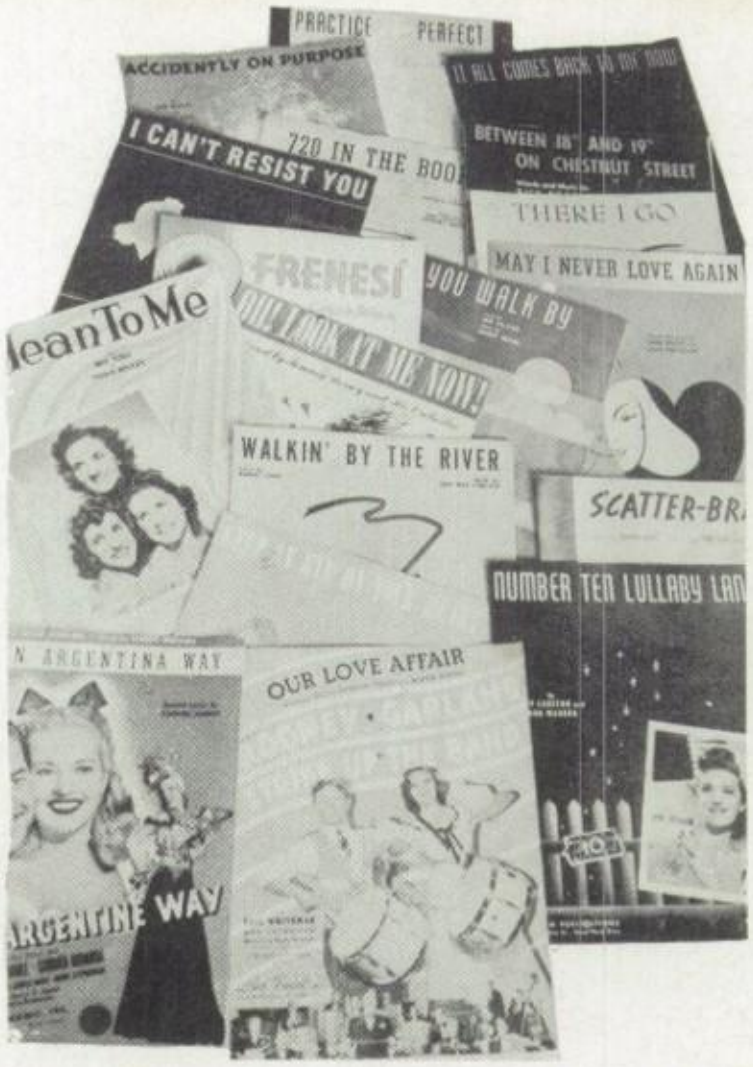

# FOR MEN ONLY

By Perrin

Red: "Gee, I wish I had been Adam."

Tompkins: "Why?"

Red: "Well, I could have been reasonably sure that I was the first to kiss Eve."

* * * *

Gert: "But I love him, he is the light of my life."

Mother: "That's all right, but we put out the lights at ten o'clock."

* * * *

My son, never run after a street car or a woman. If you miss one, another will be along in a moment.

* * * *

Judge (to burglar): "What's your trade?"

Burglar: "I'm a locksmith."

Judge: "What were you doing when the police arrived?"

Burglar: "Making a bolt for the door."

Mr. Treece: "Why have you a string tied to that olive?'

Mr. Golding: "I might not like it."

* * * *

Else: "Where is the best place to hold the world's fair?"

Zac: "Around the waist."

* * * *

Pupil: "I don't think I deserve an absolute zero."

Mr. Farmer: "Neither do I, but I couldn't give you anything lower."

* * * *

Lee Canfield: "I told her I was burning with love for her."

Douse: "What did she do?"

Canfield: "She called her father and he put me out."

* * * *

Dolly: "Say, he's plenty strong!"

Football Star: "Looking or smelling?"

A Constant Pour Since '74

# THE BUCKEYE PAINT & VARNISH COMPANY

715 South 15th Street

Main 4174

TOLEDO, OHIO

**CLARK A. WEAVER**

**VETERINARIAN**

+

PERRYSBURG, OHIO

Compliments of

**HOUCK'S**
**REXALL DRUG STORE**

"For the Lowest Prices in Town"

Phone 4-4181 We Deliver

**CARL SCHMIDT**
**MOTOR SALES**

Perrysburg's Most Complete
Automobile Service Station

**CHEVROLET**

**SALES PARTS SERVICE**

Selected Used Cars

All Makes

PERRYSBURG, OHIO
Phone 4-4191

**BELMONT FARM**

Breeders of Purebred
Guernsey Cattle

**HIGHEST QUALITY DAIRY PRODUCTS**
and
**STRICTLY FRESH EGGS**

Thomas Wilson,
Manager

PERRYSBURG, OHIO

Compliments of

**HAP'S SHOP**

PERRYSBURG,
OHIO

**DON PETERSON'S**
**POINT**
**RESTAURANT**

PERRYSBURG, OHIO

Routes 25 and 68 Phone 4-4395

**AMES AUTO REPAIR**

**Shop** **Wreck Car Service**

**GENERAL REPAIRING**

Phone 4-4492

Elm Street PERRYSBURG, OHIO

Compliments of

**SANITARY CLEANERS**

We call for and deliver at
no additional charge.

Phone 4-4472

Fredric W. Griss District Manager

Compliments of

**THE SANITARY RESTAURANT**

❖

Mr. and Mrs. C. E. Storts,
Proprietors

PERRYSBURG, OHIO

Compliments of

**RICHARDS**

**YOUR FLORIST**

●

PERRYSBURG, OHIO

Phones 4-4221
4-4027

Compliments of

**EDNA CARPENTER**

**Teacher of Piano**

R. 1 PERRYSBURG, OHIO

**HOFFMANS**

**Soda Fountain and Grill**

Formerly Ragers

**Jumbo Hamburgs** **Chili**

DANCING

Complete Fountain Service

417 Superior St. Rossford, Ohio

**GREAT LAKES FOUNDRY AND MACHINE CO.**

Successor to
THE TOLEDO FOUNDRY AND MACHINE CORP.

**202 Cherry Street** **Phone Main 4027** **TOLEDO, OHIO**

General Jobbing, Machine Shop, and Gray Iron, Brass and Aluminum Foundry

**Real Estate** **Insurance**
**Surety Bonds**

**MUNGER AGENCY**

240 E. Second Street
PERRYSBURG, OHIO

Established 1902 Phone 4-4542

Compliments of

**L. L. McGRADY**

"Just-Right Cleaners"

Compliments of

**CITY CIGAR STORE**

**Cigars, Soft Drinks**
**Candies, Lunches**

PERRYSBURG, OHIO

**FETTERMAN MILLING CO.**

Third and Walnut Phone 4-4552
PERRYSBURG, OHIO

**FLOUR — BABY CHICKS — FEED**
**Poultry Equipment**

Compliments of

**PEOPLES MARKET**

**QUALITY FRUITS AND VEGETABLES**

Wm. J. Campbell, Prop. PERRYSBURG, OHIO

We Deliver **Phone 4-4315**

Compliments of

**SPRENG'S AUTO SERVICE**

105 West Front Street

**SINCLAIR PETROLEUM PRODUCTS**

Phone 4-4212 PERRYSBURG, OHIO Ed Spreng

Compliments of

**JOHN'S HDWE & SUPPLY CO.**

John G. E. Eklundh, Prop.

**Hardware** **Paints**

**Plumbing** **Electrical Supplies**

Phone 4-4502

**H AND H**
**MACHINERY AND SUPPLY CO.**

**Wood and Metal Working Machinery**

215-217 St. Clair St. Toledo, Ohio

Craftsmen's Headquarters

**SHEFFER'S HAMBURG**

"Biggest Little Place in Town"

110 Louisiana Ave. Perrysburg, O.

R. F. Gillespie, Prop.

Compliments of

**THORNTON'S BAKERY**

PERRYSBURG, OHIO

**D. H. BUCKHOUT, ARCHITECT**

Registered State of Ohio No. 966

**302-304 Richardson Bldg.** **TOLEDO, OHIO**

**THE FARMERS' SAVINGS BANK**

**STONY RIDGE, OHIO**

Member of Federal Deposit Insurance Corporation

**REAL ESTATE**

**THE CARL C. TEIPEL CO.**

**INSURANCE**

Compliments of

**THE COFFEE CUP**

●

"Quick Lunches for Children"

Compliments of

**SPILKER MOTOR COMPANY**

**HUDSON CARS**

and

**General Repairs**

Compliments of

**DR. W. H. PRICE**

●

STONY RIDGE, OHIO

**BRITTEN'S**

**SERVICE STATION**

**BLUE SUNOCO MOTOR FUEL**

PERRYSBURG, OHIO

**THE NATIONAL HIGHWAY GARAGE**

**LeMOYNE, OHIO**

S. S. Maulbetch F. J. Lenz

Compliments of

**LIPPERT DAIRIES**

Phone Operated by Reetz Bros. PERRYSBURG, OHIO

"Lee's abides by the quiet sign in Kulhman's study hall."

# PLEASE LET ME SLEEP

# SCHOOL LIFE

By Perrin

Her: "Does my hair bother you?"
Him: "No, it's the best I've tasted this evening."

* * * *

Tilly: "She is a nice girl, but what recommendations can you give me before I ask her to dance?"

Kistler: "Well, she is one of the lightest girls on my feet that I have ever known."

First Flea: "Been on a vacation?"
Second Flea: "No, on a tramp."

* * * *

Then I threw out my massive chest.
Her dear papa threw out the rest.

* * * *

English Exam: 1. A. Define a sentence. B. In what respect does your definition differ from the ordinary one?"

Student: "If we can't answer 'A' do we receive credit for answering 'B' correctly?"

* * * *

"Mamma! Baby brother has fallen down the old well!"
"What! Without his rubbers on?"

Mr. Huffman: "If a man smashes a clock can he be convicted of killing time?"

"Not if the clock struck first."

* * * *

Mr. Jarvis (to student): "If two parts of hydrogen and one of oxygen form water, what will chloroform?"

* * * *

Barber (in Economics): "George, what would the people of the United States do if a dollar tax were put on sugar?"

George: "Raise cane."

"Gockerman suspects sabotage after FALL IN WELL."

Through
the
Courtesy
of
the
PHYSICIANS
and
DENTISTS
of
Perrysburg

**HILLABRAND and LANDWEHR**

GENERAL INSURANCE
and
REAL ESTATE

Room No. 2 Perrysburg Bank Bldg.

Perrysburg, Ohio

Phone 4-4122

Compliments of

**W. H. SMITH**

5c, 10c, 25c, $1.00 Store

Next to Citizens Bank

Perrysburg, Ohio

**KORNER KITCHEN**

Apple Pie
and
Chicken
Our Specialty

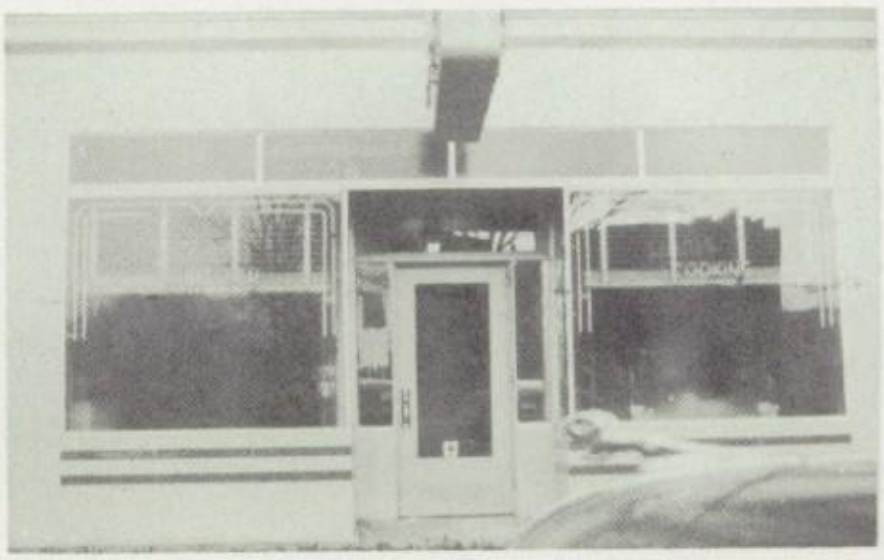

Home Cooked
Sunday
Dinners

Main at Second

TOM and LOIS YENOUR
Makers of Good Coffee

Short Orders

Regular Meals

Compliments of

**DR. WILLIAM A. NEILL**

Toledo, Ohio

**HAYWARD'S PHARMACY**

GOOD DRUGS AND
PURITY ICE CREAM

Louisiana Ave. and Front St.

Perrysburg, Ohio

Phone 4-4471

**GULF SERVICE STATION**

3rd and Louisiana Ave.

Perrysburg, Ohio

+ + +

PAUL WEBSTER

Compliments of

**A. D. STANFORD & SONS**

PLUMBING AND HEATING

310 Elm Street

Perrysburg, Ohio Phone

**TERMINAL GARAGE**

East River Road at Terminal R. R.

Phone
24-HOUR WRECK SERVICE

Portable Electric and Acetylene
WELDING

Perrysburg, Ohio

Compliments of

**CHARLES HAHN GROCERY**

Hunting and Fishing Licenses

+ + +

Lime City, Ohio

Compliments of

**SCHWIND GARAGE**

101 Michigan Street

Toledo, Ohio

Adams 1833 Val Schwind, Prop.

**WILLIAMS BROTHERS**

COAL and BUILDERS' SUPPLIES

"Fill Your Bins With Good Coal"

Agency for Truscon Paints

Maumee Perrysburg

Phone 3-3251 Phone 4-4501

**Wood County**
**FARM BUREAU**
**CO-OPERATIVE ASSOCIATION**

Petroleum Products Fertilizers

Feeds Machinery

All Farm Supplies

Phone 8361 Bowling Green, Ohio

Compliments of

**WITZLER FUNERAL HOME**

+ + +

Perrysburg, Ohio

**THE CUMMINS MOTOR SALES CO.**

DODGE PACKARD PLYMOUTH

Passenger Cars and Trucks

+ + +

Perrysburg Ohio

Compliments of

**DOYLE GARAGE**

+ + +

Perrysburg, Ohio

**STONY RIDGE GARAGE**

CHRYSLER and PLYMOUTH
Sales and Service

Phone 40R

**STAUTZENBERGER'S**

PRIVATE SECRETARIAL SCHOOL
Incorporated

317 Huron Street Main 3656

Day and Night Sessions

Accounting, Bookkeeping,
Comptometer, Dictaphone,
Shorthand, Typewriting, etc.

Competent Office Help Available

**MLADENUS DRY CLEANERS**

DRY CLEANERS and TAILORS

Established in 1914

We Call For and Deliver

Main Street Perrysburg, Ohio

Phone 4-4401

**IVAN BURKHART**

Photographic Work of Outstanding Merit

PHOTOGRAPHY IN THIS BOOK BY BURKHART

Burkhart-Zink Studio 2027 Adams Street

Toledo, Ohio

Phone ADams 5533

**MONTE'S**

Auto Accessories and Parts

Bicycles, Radios, Sporting Goods

Stores in Perrysburg and Maumee

Perrysburg
Phone 4-4551

Maumee
Phone 3-3221

Phone
MAin 7274

Davis
Business College
and
Private Secretarial School

Prepare for a Position at this

OLD, RELIABLE SCHOOL
Now in its New Building

Summer Term Openings, June 2-16
Fall Term Opening, September 2

Send for further information
THURBER P. DAVIS, Principal

**WARNER BEAUTY COLLEGE**

Northwest Ohio's Largest Beauty School

Our graduates are in demand. For further information write or call us

YOU MAY PAY WEEKLY

221½ Huron St. Toledo, Ohio
MAin 0125

**ERIKSEN'S, INC.**

TYPEWRITERS
All Makes—Portable and Standard
Bought, Sold, Rented, or Repaired

OFFICE AND SCHOOL SUPPLIES

Duplicating Machines and Supplies
Toledo's Largest Typewriter Store
319-321 Erie St.

Compliments of

**RHEINFRANK HOSPITAL**

Dr. Will Rheinfrank
Dr. Norman K. Foley

Compliments of

**WILLIAM BRAY DISTRIBUTOR**

Phone MAin 8716 918 Jackson Ave.
Toledo, Ohio

FIRESTONE TIRES
FIRESTONE BATTERIES

Quality Service Reliability

**HOMEWOOD DAIRY**

HIGH GRADE DAIRY PRODUCTS

Fred and Clara Loomis, Prop. Perrysburg, Ohio

**TOURIST CAMP**

"LITTLE HOMEWOOD"

Finest Cottages in Ohio

One Mile East of Perrysburg on Route 20

Trailers Hot Showers

WE EXTEND HEARTY CONGRATULATIONS
ON THIS YOUR GRADUATION

**THE PERRYSBURG BANKING COMPANY**

+ + +

**SPARTAN JEWELERS, INC.**

JEWELERS and STATIONERS

General Offices and Factory
887 Main St. - - - Buffalo, N. Y.

+ + +

"WE FURNISHED THE RINGS FOR
THE CLASS OF 1941"

Everything Musical
**V. DePRISCO MUSIC STORE**
Sole Agents Bach Holton Band Instruments

Ludwig Drums — Repairing a Specialty — Martin Vega Guitars

443 Huron St. — Toledo, Ohio — MAin 4324

Deacon: "What would you do if I should kiss you?"

Joan: "I'd slap your face."

Deacon: "Then I won't."

Joan: "You coward."

Abke: "What is space?"

Russell: "I can't just think of it, but I have it in my head."

To avoid ink stains use a pencil.

Every five dollar bill has 1,000,000 germs on it.

## PATRONS

**DR. ALAN BERRY**
Toledo, Ohio

**H. V. ADAMS**
Perrysburg, Ohio

**WESTERN AUTO SUPPLY**
Perrysburg, Ohio

**HAROLD'S SHOE REPAIR**
Perrysburg, Ohio

**KEN GORDON**
Perrysburg, Ohio

**SUCHER, JEWELER**
Perrysburg, Ohio

**DOTTIE'S**
Perrysburg, Ohio


**THE CITIZENS BANKING COMPANY**

"OLDEST BANK IN WOOD COUNTY"

Perrysburg, Ohio — Established 1879

Member Federal Deposit Insurance Corporation

+ + +

**NEW STREAMLINED BUSSES FOR CHARTERED SERVICE**

Anywhere — Low Rates — Anytime

+ + +

For Information Call ADams 1241

**THE MAUMEE VALLEY TRANSPORTATION CO.**

Toledo, Ohio

# ★ *Modern* EQUIPMENT ★ *Trained* PERSONNEL

WHETHER it be the most colorful and intricate catalog, a multi-colored broadside, or a simple calling card, The Gray Printing Co. has the necessary modern facilities, both letterpress and offset, to produce your job in a limited time, yet retaining the best in quality and skilled craftsmanship.

Modern and highly diversified equipment, including our new Cerlox binding, Varitype Machine, and new type faces, plus capable and loyal personnel, enable Gray's to offer you a wide range of unique, business-attracting advertising. The combination of 52 years of priceless experience with the constant introduction of new ideas and methods, adds up to give you superior quality and complete satisfaction.

## THE GRAY PRINTING COMPANY

FOSTORIA, OHIO PHONE 638

LARGEST PRODUCERS OF SCHOOL ANNUALS IN THE STATE


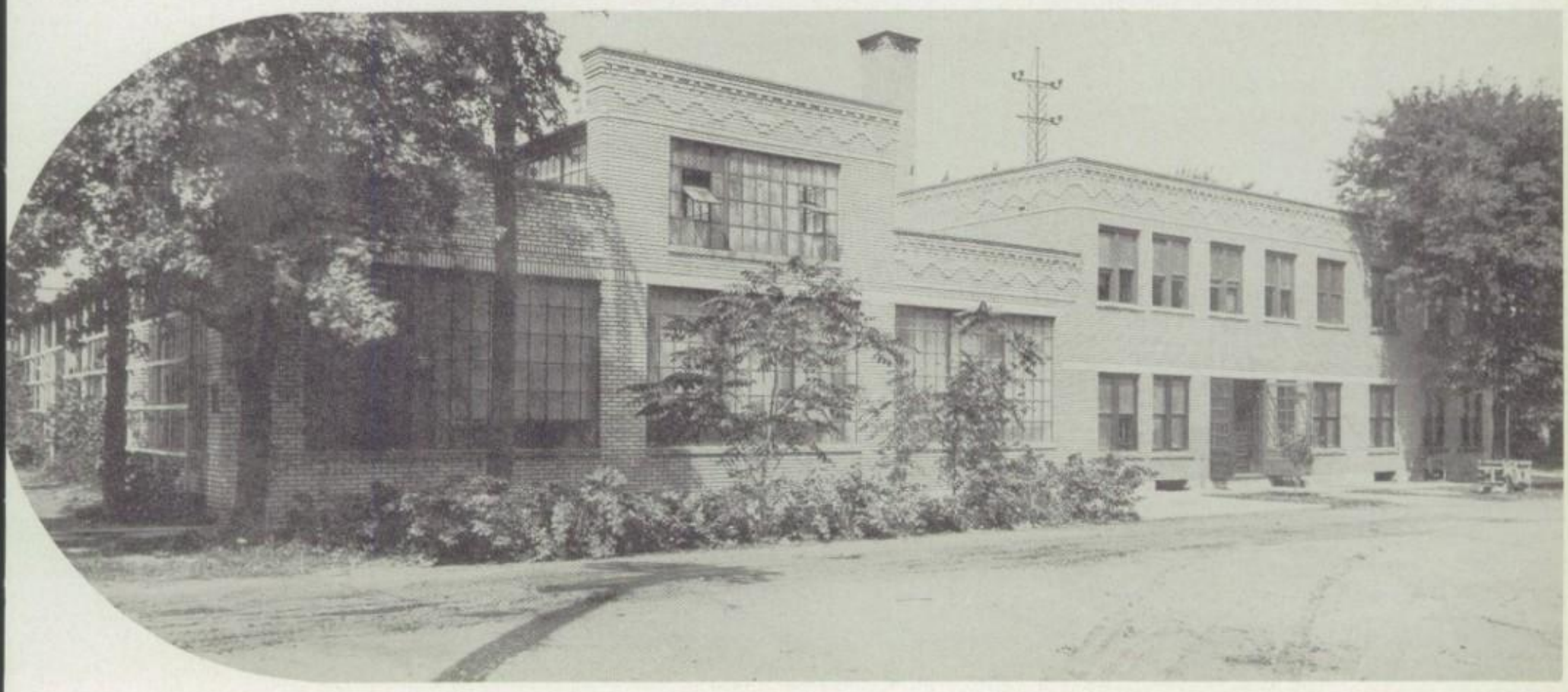

# Autographs

# Autographs

# Autographs